**ZXTR2005P5**

**100V INPUT, 5V 40mA REGULATOR TRANSISTOR**
**POWERDI5**

## Description

The ZXTR2005P5 monolithically integrates a transistor, zener diode and resistor to function as a high-voltage linear regulator. The device regulates with a 5V nominal output at 15mA. It is designed for use in high-voltage applications where standard linear regulators cannot be used. This function is fully integrated into a PowerDI®5 package, minimizing PCB area and reducing the number of components when compared with a multi-chip discrete solution.

## Features

- Series Linear Regulator Using Emitter-Follower Stage
- Input Voltage = 10V to 100V (For regulated output voltage)
- Output Voltage = 5V ± 10%
- 150kΩ resistor to limit quiescent current
- Fully integrated into a PowerDI5 package
- **Totally Lead-Free & Fully RoHS Compliant (Notes 1 & 2)**
- **Halogen and Antimony Free. "Green" Device (Note 3)**
- **Qualified to AEC-Q101 for High Reliability**

## Applications

Supply voltage regulation in:

- Startup switch in DC-DC converters
- Networking
- Telecommunications
- Power over Ethernet (PoE)

## Mechanical Data

- Case: PowerDI5
- Case Material: Molded Plastic, "Green" Molding Compound.
- UL Flammability Rating 94V-0
- Moisture Sensitivity: Level 1 per J-STD-020
- Terminals: Finish - Matte Tin Plated Leads. Solderable per MIL-STD-202, Method 208 e3
- Weight: 0.100 grams (Approximate)

POWERDI5

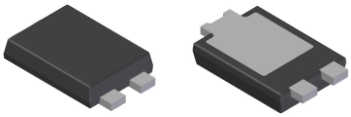

Top View Bottom View

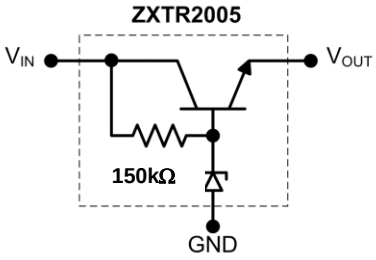


Internal Device Schematic

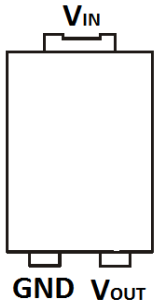


Top View Pin-Out

| Pin Name | Pin Function |
|---|---|
| $V_{IN}$ | Input Supply |
| GND | Power Ground |
| $V_{OUT}$ | Voltage Output |

## Ordering Information (Note 4)

| Product | Package | Marking | Reel size (inches) | Tape width (mm) | Quantity per reel |
|---|---|---|---|---|---|
| ZXTR2005P5-13 | PowerDI5 | ZXTR2005 | 13 | 16 | 5,000 |

Notes:
1. No purposely added lead. Fully EU Directive 2002/95/EC (RoHS) & 2011/65/EU (RoHS 2) compliant.
2. See http://www.diodes.com/quality/lead_free.html for more information about Diodes Incorporated's definitions of Halogen and Antimony free, "Green" and Lead-Free.
3. Halogen and Antimony free "Green" products are defined as those which contain <900ppm bromine, <900ppm chlorine (<1500ppm total Br + Cl) and <1000ppm antimony compounds.
4. For packaging details, go to our website at http://www.diodes.com/products/packages.html.

## Marking Information




ZXTR2005 = Product Type Marking Code
= Manufacturers' Code Marking
K = Factory Designator
YYWW = Date Code Marking
YY = Last Two Digits of Year (ex: 17 for 2017)
WW = Week code (01 to 53)

*POWERDI is a registered trademark of Diodes Incorporated*


© Diodes Incorporated

## Absolute Maximum Ratings (Voltage relative to GND, @$T_A$ = +25°C, unless otherwise specified.)

| Characteristic | Symbol | Value | Unit |
|---|---|---|---|
| Input Supply Voltage | $V_{IN}$ | -0.3 to 100 | V |
| Continuous Input & Output Current | $I_{IN}$, $I_{OUT}$ | 360 | mA |
| Peak Pulsed Input & Output Current | $I_{IM}$, $I_{OM}$ | 2 | A |
| Maximum Voltage applied to $V_{OUT}$ | $V_{OUT(max)}$ | Smaller of $V_{IN}$+5V or 11V | V |

## Maximum Current at $V_{IN}$ = 48V (@$T_A$ = +25°C, unless otherwise specified.)

| Characteristic | | Symbol | Value | Unit |
|---|---|---|---|---|
| Continuous Output Current | (Note 7) | $I_{OUT}$ | 42 | mA |
| Pulsed Output Current | (Note 8) | $I_{OM}$ | 740 | mA |
| | (Note 9) | | 150 | |

## Thermal Characteristics

| Characteristic | | Symbol | Value | Unit |
|---|---|---|---|---|
| Power Dissipation | (Note 5) | $P_D$ | 1.82 | W |
| | (Note 6) | | 0.94 | |
| Thermal Resistance, Junction to Ambient | (Note 5) | $R_{\theta JA}$ | 55 | °C/W |
| | (Note 6) | | 107 | |
| Thermal Resistance, Junction to Lead | (Note 10) | $R_{\theta JL}$ | 20 | |
| Thermal Resistance, Junction to Case | (Note 10) | $R_{\theta JC}$ | 17.8 | |
| Recommended Operating Junction Temperature Range | | $T_J$ | -40 to +125 | °C |
| Maximum Operating Junction and Storage Temperature Range | | $T_J$ , $T_{STG}$ | -65 to +150 | |

## ESD Ratings (Note 11)

| Characteristics | Symbols | Value | Unit | JEDEC Class |
|---|---|---|---|---|
| Electrostatic Discharge – Human Body Model | ESD HBM | 4000 | V | 3A |
| Electrostatic Discharge – Machine Model | ESD MM | 400 | V | C |

Notes:
5. For a device mounted with the exposed $V_{IN}$ pad on 50mm x 50mm 1oz copper that is on a single-sided 1.6mm FR4 PCB; device is measured under still air conditions while operating in steady-state.
6. Same as Note 5, except mounted on 15mm x 15mm 1oz copper.
7. Same as Note 5, while operating at $V_{IN}$ = 48V. Refer to Safe Operating Area for other input voltages.
8. Same as Note 5, except measured with a single pulse width = 100µs and $V_{IN}$ = 48V.
9. Same as Note 5, except measured with a single pulse width = 10ms and $V_{IN}$ = 48V.
10. $R_{\theta JL}$ = Thermal resistance from junction to solder-point (on the exposed $V_{IN}$ pad).
    $R_{\theta JC}$ = Thermal resistance from junction to the top of case.
11. Refer to JEDEC specification JESD22-A114 and JESD22-A115.


© Diodes Incorporated

## Thermal Characteristics and Derating Information

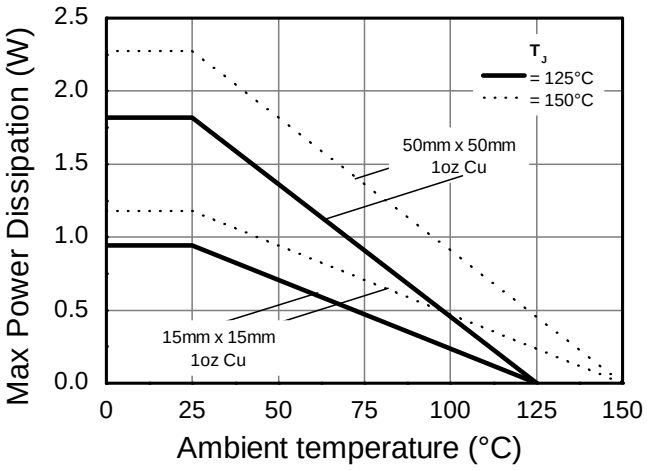


**Derating Curve**

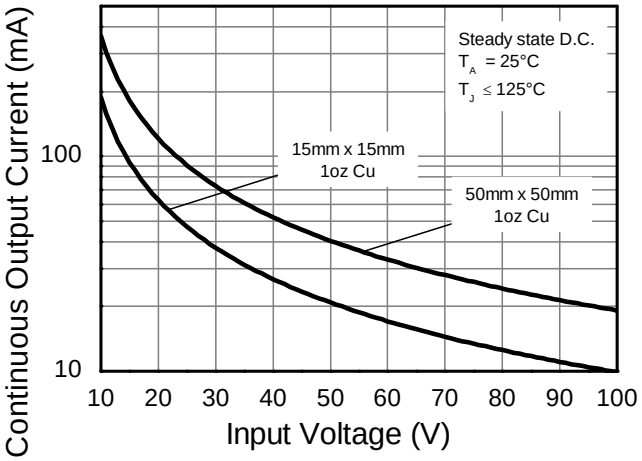


**Safe Operating Area**

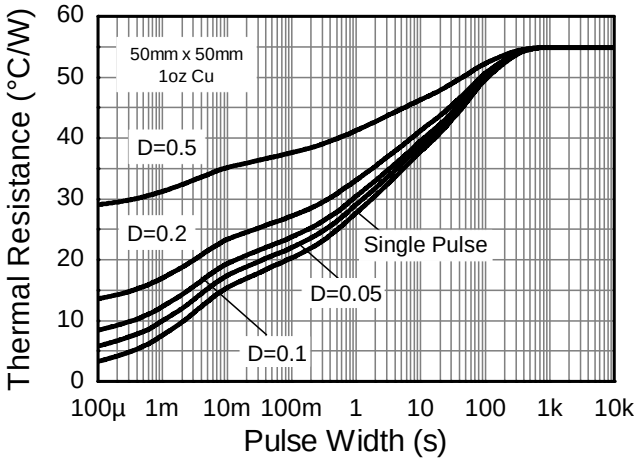


**Transient Thermal Impedance**

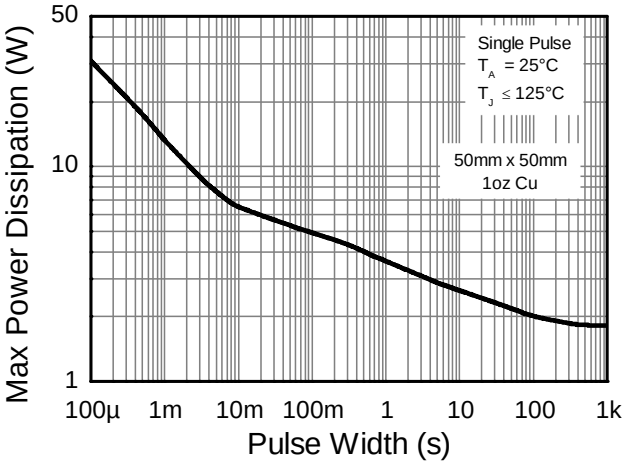


**Pulse Power Dissipation**

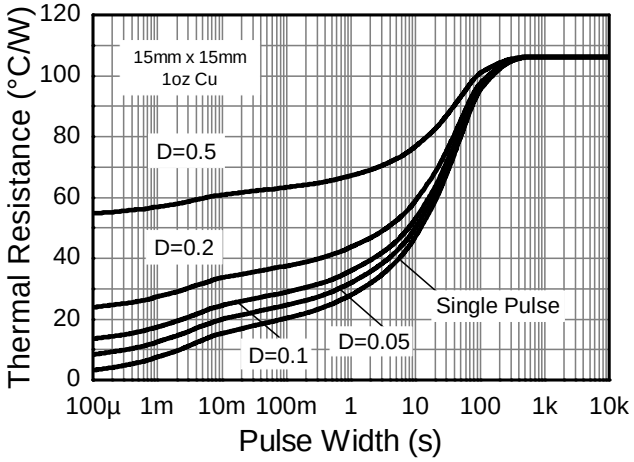


**Transient Thermal Impedance**

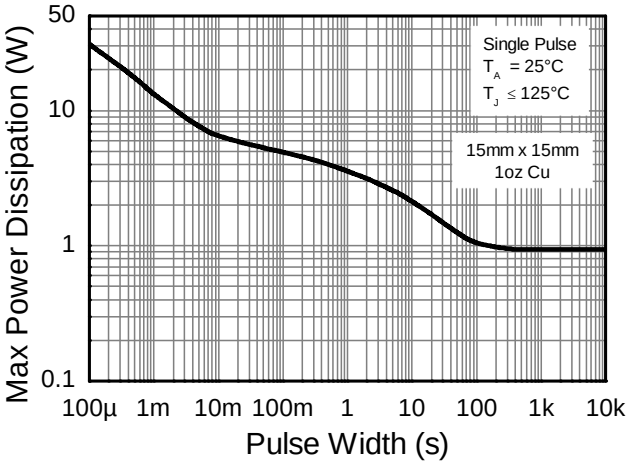


**Pulse Power Dissipation**


© Diodes Incorporated

## Electrical Characteristics (@$T_A$ = +25°C, unless otherwise specified.)

| Characteristic | Symbol | Min | Typ | Max | Unit | Test Condition |
|---|---|---|---|---|---|---|
| Output Voltage (Note 12) | $V_{OUT}$ | 4.5 | 5.0 | 5.5 | V | $V_{IN}$ = 48V, $I_{OUT}$ = 15mA |
| Line Regulation (Notes 12 & 13) | $\Delta V_{OUT}$ | — | 195 | 300 | mV | $V_{IN}$ = 10 to 72V, $I_{OUT}$ = 15mA |
| Temperature Coefficient | $\Delta V_{OUT}/\Delta T$ | — | 7.0 | — | mV/°C | $T_J$ = -40°C to +125°C<br>$V_{IN}$ = 48V, $I_{OUT}$ = 15mA |
| Load Regulation (Notes 12 & 14) | $\Delta V_{OUT}$ | —<br>— | -185<br>-205 | -350<br>-400 | mV | $I_{OUT}$ = 0.1 to 30mA, $V_{IN}$ = 48V<br>$I_{OUT}$ = 0.1 to 100mA, $V_{IN}$ = 48V |
| Minimum Value of Input Voltage Required to Maintain Line Regulation | $V_{IN(MIN)}$ | 10 | — | — | V | — |
| Quiescent Current | $I_Q$ | —<br>— | 260<br>550 | 500<br>900 | µA | $V_{IN}$ = 48V, $I_{OUT}$ = 10µA<br>$V_{IN}$ = 100V, $I_{OUT}$ = 10µA |
| Power Supply Rejection Ratio | $\Delta V_{IN}/\Delta V_{OUT}$ | — | 45 | — | dB | $C_{OUT}$ = 100nF, $I_{OUT}$ = 15mA,<br>$V_{OUT}$ = 5V, $V_{IN}$ = 10 to 100V, f = 100Hz |

Notes: 12. Measured under pulsed conditions. Pulse width ≤ 300µs. Duty cycle ≤ 2%
13. Line regulation $\Delta V_{OUT} = V_{OUT}(@\ V_{IN} = 72V) – V_{OUT}(@\ V_{IN} = 15V)$
14. Load regulation $\Delta V_{OUT} = V_{OUT}(@\ I_{OUT} = 30mA) – V_{OUT}(@\ I_{OUT} = 0.1mA)$
$\Delta V_{OUT} = V_{OUT}(@\ I_{OUT} = 100mA) – V_{OUT}(@\ I_{OUT} = 0.1mA)$

## Typical Application Circuit

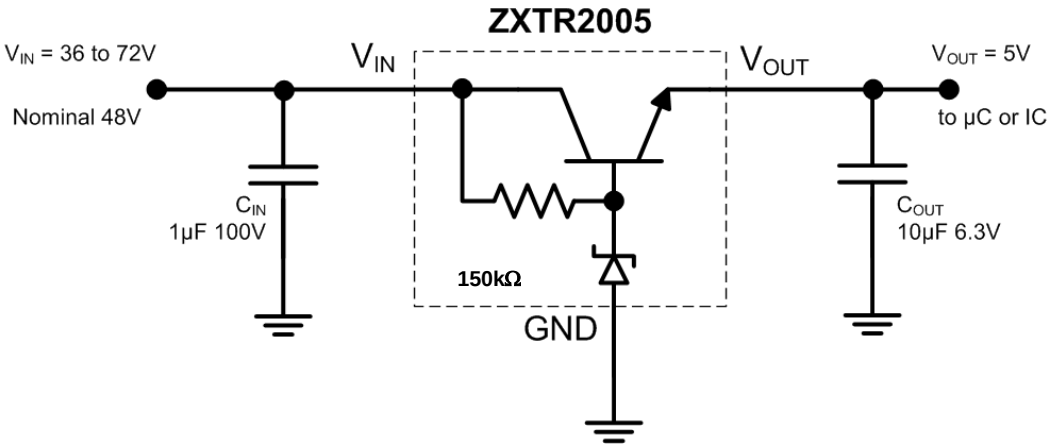


Example of a 5V regulated supply from a nominal 48V for powering a Controller IC.

## Pin Functions

| Pin Name | Pin Function | Notes |
|---|---|---|
| **VIN** | Input Supply | Input voltage can vary from -0.3V to 100V with respect to GND; for VOUT regulated then 10V ≤ VIN ≤ 100V. It is recommended to connect a 1µF capacitor to GND. |
| **GND** | Power Ground | This pin should be tied to the system ground. |
| **VOUT** | Voltage Output | Outputs a regulated 5V when 10V ≤ VIN ≤ 100V. When VIN < 10V, then VOUT maximum = VIN – 1.5V. The pin can be pulled high to a maximum of +11V with respect to GND, or +5V with respect to VIN, whichever is lower. It is recommended to connect a 10µF capacitor to GND and a minimum of 10µA to be drawn from VOUT to maintain regulation. |


© Diodes Incorporated

## Typical Electrical Characteristics (@$T_A$ = +25°C, unless otherwise specified.)

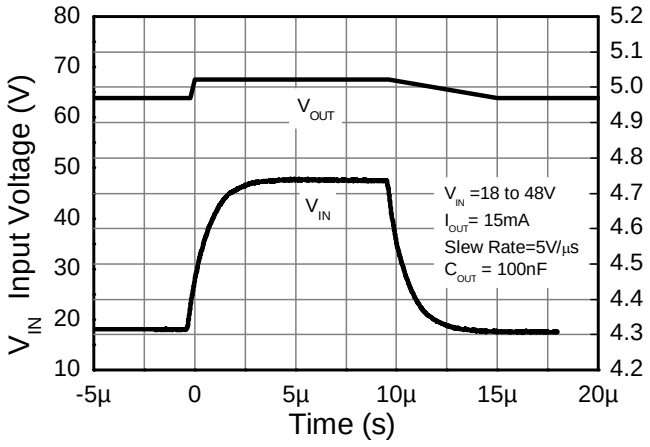


**Line transient response**

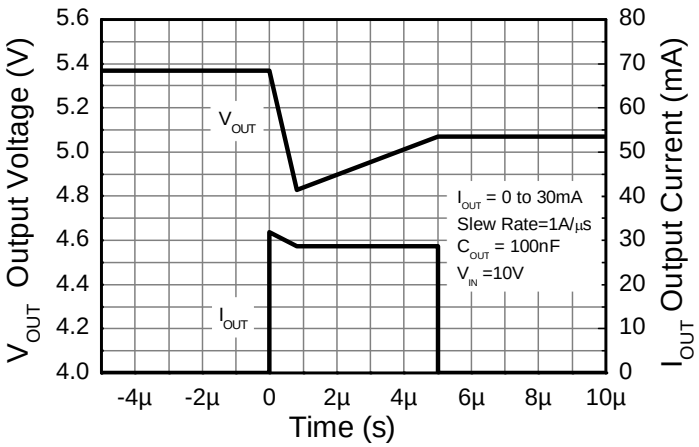


**Load transient response**

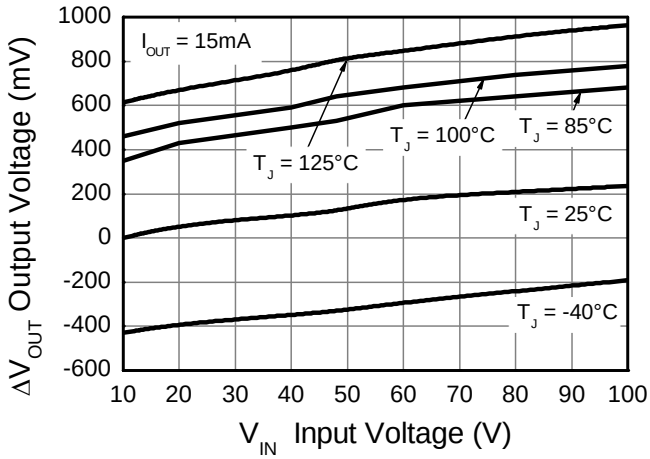


**Line Regulation (Note 15)**

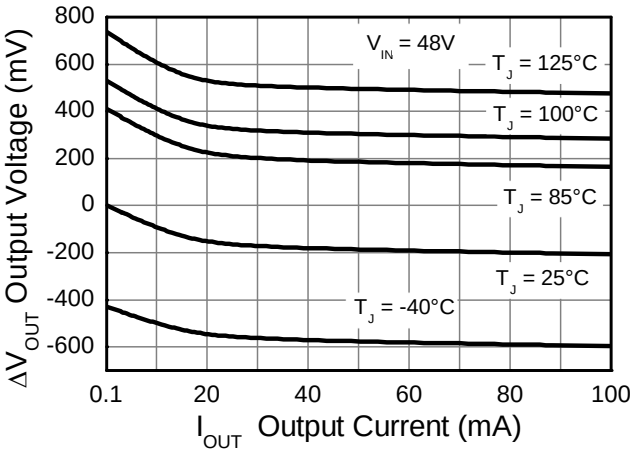


**Load Regulation (Note 16)**

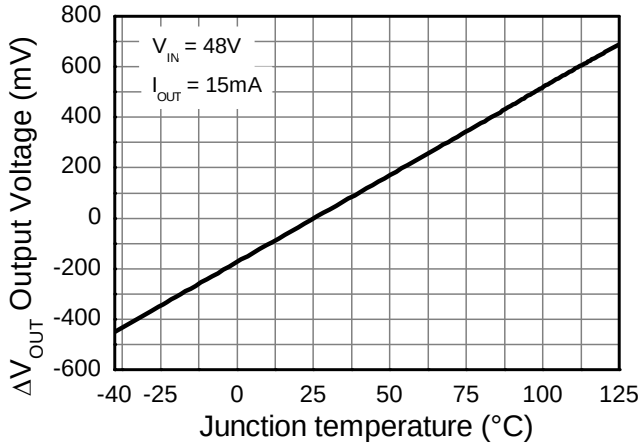


**Temperature Coefficient (Note 17)**

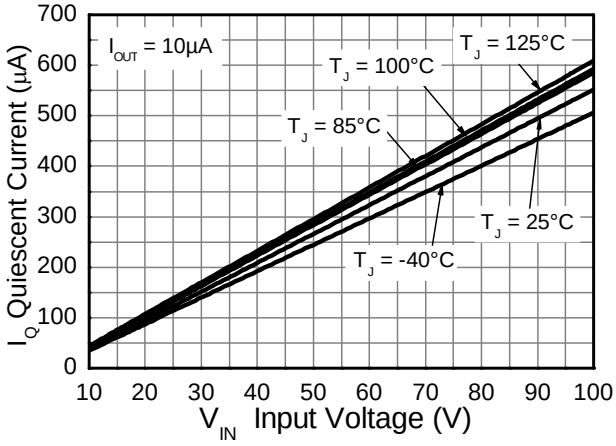


**Quiescent Current**

Notes:
15. Line regulation $\Delta V_{OUT} = V_{OUT} – V_{OUT}$(@ $V_{IN}$ = 15V, $I_{OUT}$ = 15mA, $T_J$ = +25°C)
16. Load regulation $\Delta V_{OUT} = V_{OUT} – V_{OUT}$(@ $V_{IN}$ = 48V, $I_{OUT}$ = 0.1mA, $T_J$ = +25°C)
17. Temperature Coefficient $\Delta V_{OUT} = V_{OUT} – V_{OUT}$(@ $V_{IN}$ = 48V, $I_{OUT}$ = 15mA, $T_J$ = +25°C)


© Diodes Incorporated

## Package Outline Dimensions

Please see http://www.diodes.com/package-outlines.html for the latest version.

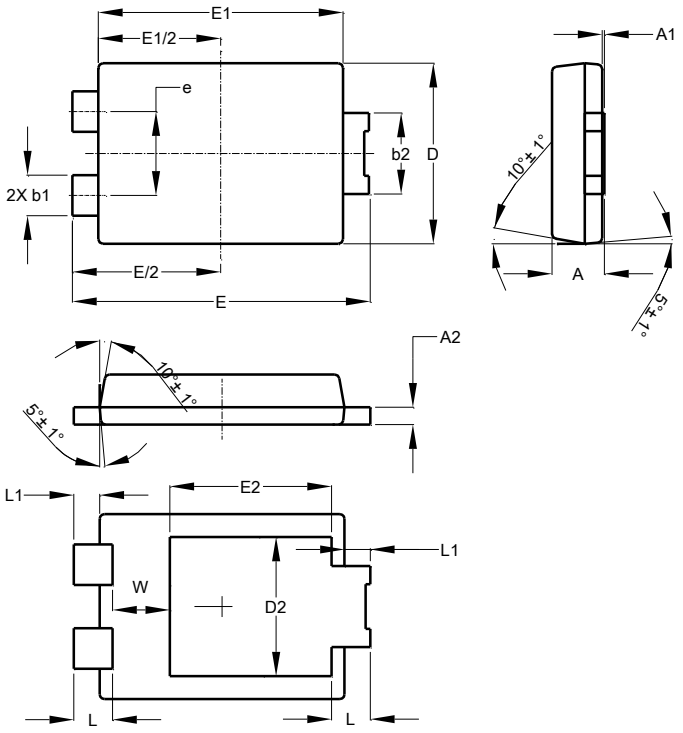


| PowerDI5 | | | |
|---|---|---|---|
| **Dim** | **Min** | **Max** | **Typ** |
| **A** | 1.05 | 1.15 | 1.10 |
| **A1** | 0.00 | 0.05 | -- |
| **A2** | 0.33 | 0.43 | 0.381 |
| **b1** | 0.80 | 0.99 | 0.89 |
| **b2** | 1.70 | 1.88 | 1.78 |
| **D** | 3.90 | 4.05 | 3.966 |
| **D2** | -- | -- | 3.054 |
| **E** | 6.40 | 6.60 | 6.504 |
| **e** | -- | -- | 1.84 |
| **E1** | 5.30 | 5.45 | 5.37 |
| **E2** | -- | -- | 3.549 |
| **L** | 0.75 | 0.95 | 0.85 |
| **L1** | 0.50 | 0.65 | 0.57 |
| **W** | 1.10 | 1.41 | 1.255 |
| **All Dimensions in mm** | | | |

## Suggested Pad Layout

Please see http://www.diodes.com/package-outlines.html for the latest version.

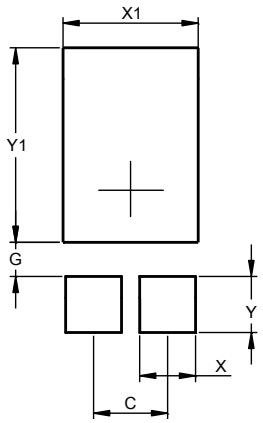


| Dimensions | Value (in mm) |
|---|---|
| **C** | 1.840 |
| **G** | 0.852 |
| **X** | 1.390 |
| **X1** | 3.360 |
| **Y** | 1.400 |
| **Y1** | 4.860 |


© Diodes Incorporated

**IMPORTANT NOTICE**

DIODES INCORPORATED MAKES NO WARRANTY OF ANY KIND, EXPRESS OR IMPLIED, WITH REGARDS TO THIS DOCUMENT, INCLUDING, BUT NOT LIMITED TO, THE IMPLIED WARRANTIES OF MERCHANTABILITY AND FITNESS FOR A PARTICULAR PURPOSE (AND THEIR EQUIVALENTS UNDER THE LAWS OF ANY JURISDICTION).

Diodes Incorporated and its subsidiaries reserve the right to make modifications, enhancements, improvements, corrections or other changes without further notice to this document and any product described herein. Diodes Incorporated does not assume any liability arising out of the application or use of this document or any product described herein; neither does Diodes Incorporated convey any license under its patent or trademark rights, nor the rights of others. Any Customer or user of this document or products described herein in such applications shall assume all risks of such use and will agree to hold Diodes Incorporated and all the companies whose products are represented on Diodes Incorporated website, harmless against all damages.

Diodes Incorporated does not warrant or accept any liability whatsoever in respect of any products purchased through unauthorized sales channel. Should Customers purchase or use Diodes Incorporated products for any unintended or unauthorized application, Customers shall indemnify and hold Diodes Incorporated and its representatives harmless against all claims, damages, expenses, and attorney fees arising out of, directly or indirectly, any claim of personal injury or death associated with such unintended or unauthorized application.

Products described herein may be covered by one or more United States, international or foreign patents pending. Product names and markings noted herein may also be covered by one or more United States, international or foreign trademarks.

This document is written in English but may be translated into multiple languages for reference. Only the English version of this document is the final and determinative format released by Diodes Incorporated.

**LIFE SUPPORT**

Diodes Incorporated products are specifically not authorized for use as critical components in life support devices or systems without the express written approval of the Chief Executive Officer of Diodes Incorporated. As used herein:

A. Life support devices or systems are devices or systems which:

1. are intended to implant into the body, or

2. support or sustain life and whose failure to perform when properly used in accordance with instructions for use provided in the labeling can be reasonably expected to result in significant injury to the user.

B. A critical component is any component in a life support device or system whose failure to perform can be reasonably expected to cause the failure of the life support device or to affect its safety or effectiveness.

Customers represent that they have all necessary expertise in the safety and regulatory ramifications of their life support devices or systems, and acknowledge and agree that they are solely responsible for all legal, regulatory and safety-related requirements concerning their products and any use of Diodes Incorporated products in such safety-critical, life support devices or systems, notwithstanding any devices- or systems-related information or support that may be provided by Diodes Incorporated. Further, Customers must fully indemnify Diodes Incorporated and its representatives against any damages arising out of the use of Diodes Incorporated products in such safety-critical, life support devices or systems.

Copyright © 2017, Diodes Incorporated

**www.diodes.com**

ENTEGRECİ

Bu belge www.entegreci.com üzerinden sunulmaktadır.

# Elektronik komponent tedarikinde Entegreci

Entegreci, Eskişehir merkezli, Türkiye geneline satış yapan bir elektronik komponent mağazasıdır. Entegreler (IC), mikrodenetleyiciler, transistörler, diyotlar, pasif elemanlar, konnektörler, modüller ve geliştirme kartları tek adetten seri üretim adetlerine kadar satılır. Ürün sayfalarında güncel stok durumunu, fiyatı ve datasheet bağlantısını bulabilirsiniz.

### Parça koduyla arama

Üretici parça numarasını yazın; stok ve fiyatı hemen görün.

**www.entegreci.com**

### Ürün kategorileri

Entegreden kapasitöre tüm elektronik komponent kategorileri.

**Kategorilere göz atın**

### Üreticiler

Aradığınız üreticinin ürünlerini tek sayfada inceleyin.

**Üreticileri görün**

### Toplu alım ve teklif

Listede olmayan ya da yüksek adetli parçalar için teklif isteyin.

**Teklif isteyin**

**www.entegreci.com** | **destek@entegreci.com** | **0850 305 90 34**

Entegreci is an online electronic components store based in Türkiye. Search by manufacturer part number to see stock, prices and datasheets for integrated circuits, microcontrollers, transistors, passive components and connectors, or request a quote for parts that are not listed.

Bu sayfa Entegreci tarafından eklenmiştir. Belgenin önceki sayfaları asıl yayıncısına aittir ve içeriği değiştirilmemiştir; en güncel sürüm için belgenin yayıncısına başvurun.