∗RP107N (SOT-23-5) is the discontinued product as of April 2017.
∗RP107Z (WLCSP-4-P5) is the discontinued product as of June 2024.

NISSHINBO

RP107x SERIES

OUTPUT CAPACITOR-LESS/LOW VOLTAGE 200mA LDO REGULATOR

NO.EA-181-240607

OUTLINE

The RP107x Series are CMOS-based LDO regulators featuring 200mA output.

Since the output capacitor and noise bypass capacitor are able to be reduced and the packages are small DFN(PL)1212-6, WLCSP-4-P5, and SC-88A, high density mounting on boards are possible. The input voltage (V_{IN}) is as low as Min.1.4V and the output voltage can be set from 1.0V.

Supply current is as low as 9.5μA compared to existing lines. The CE pin can switch the regulator to standby mode.

FEATURES

- Supply Current ..... Typ. 9.5μA
- Standby Mode ..... Typ. 0.1μA
- Dropout Voltage..... Typ. 0.27V (I_{OUT}=200mA, V_{OUT}=3.0V)
- Ripple Rejection ..... Typ. 70dB (f=1kHz, V_{OUT}≤1.2V)
  Typ. 65dB (f=1kHz, 1.2V<V_{OUT}<2.2V)
  Typ. 60dB (f=1kHz, V_{OUT}≥2.2V)
- Temperature-Drift Coefficient of Output Voltage ..... Typ. ±100ppm/°C
- Line Regulation ..... Typ. 0.02%/V
- Output Voltage Accuracy..... ±1.0%
- Packages..... WLCSP-4-P5, DFN(PL)1212-6, SC-88A, SOT-23-5
- Input Voltage Range..... 1.4V to 5.25V
- Output Voltage Range..... 1.0V to 4.2V (0.1V steps)
  (For other voltages, please refer to MARK INFORMATIONS.)
- Built-in Fold Back Protection Circuit..... Typ. 50mA (Current at short mode)
- Output capacitor free and noise bypass capacitor free

APPLICATIONS

- Power source for portable communication equipment.
- Power source for electrical appliances such as cameras, VCRs and camcorders.
- Power source for battery-powered equipment.
- Power source for home appliances.

BLOCK DIAGRAMS

RP107xxxxB

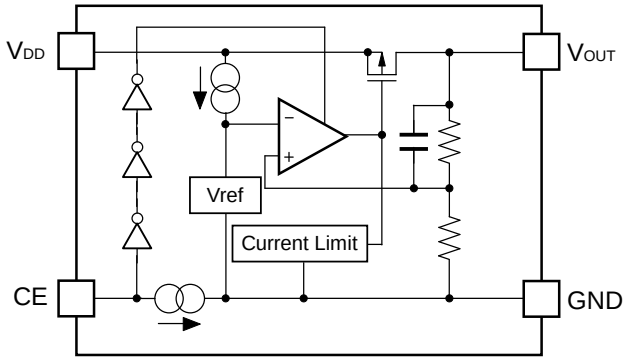

RP107xxxxD

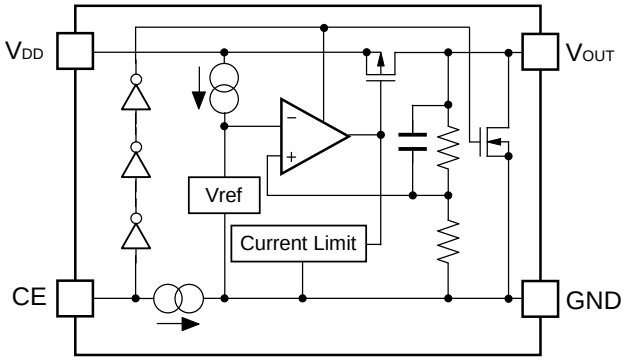

SELECTION GUIDE

The output voltage, auto discharge function, package, and the taping type, etc. for the ICs can be selected at the user's request.

Product Name	Package	Quantity per Reel	Pb Free	Halogen Free
RP107Zxx1∗(y)-TR-F	WLCSP-4-P5	5,000 pcs	Yes	Yes
RP107Kxx1∗(y)-TR	DFN(PL)1212-6	5,000 pcs	Yes	Yes
RP107Qxx2∗(y)-TR-FE	SC-88A	3,000 pcs	Yes	Yes
RP107Nxx1∗(y)-TR-FE	SOT-23-5	3,000 pcs	Yes	Yes

xx: The output voltage (V_{OUT}) can be designated in the range from 1.0V to 4.2V in 0.1V steps.

(y): If the output voltage includes the 3rd digit, indicate the digit of 0.01V.
1.25V: RP107x12x∗5
1.85V: RP107x18x∗5
2.85V: RP107x28x∗5

∗: Select (B) without auto-discharge function or (D) with auto-discharge function.

*1 Auto-discharge function quickly lowers the output voltage to 0V by releasing the electrical charge accumulated in the external capacitor when the chip enable signal is switched from the active mode to the standby mode.

PIN CONFIGURATIONS

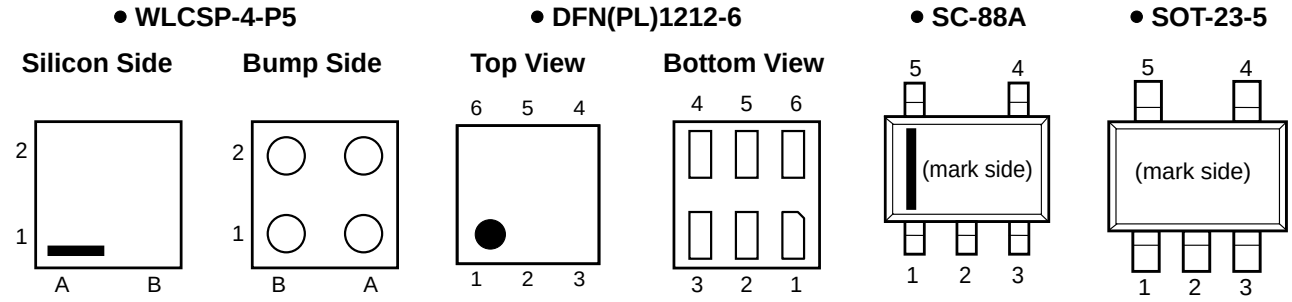

PIN DESCRIPTIONS

- **WLCSP-4-P5**

Pin No	Symbol	Pin Description
A1	V_{DD}	Input Pin
A2	V_{OUT}	Output Pin
B1	CE	Chip Enable Pin
B2	GND	Ground Pin

- **DFN(PL)1212-6**

Pin No	Symbol	Pin Description
1	NC	No Connection
2	GND	Ground Pin
3	CE	Chip Enable Pin
4	V_{DD}	Input Pin
5	NC	No Connection
6	V_{OUT}	Output Pin

- **SC-88A**

Pin No	Symbol	Pin Description
1	CE	Chip Enable Pin
2 *	NC	No Connection
3	GND	Ground Pin
4	V_{OUT}	Output Pin
5	V_{DD}	Input Pin

∗ Pin No. 2 is connected to the bottom of the IC. It is recommended that the pin be connected to the ground plane on the board, or otherwise be left floating so that there is no contact with other potentials.

- **SOT-23-5**

Pin No	Symbol	Pin Description
1	V_{DD}	Input Pin
2	GND	Ground Pin
3	CE	Chip Enable Pin
4	NC	No Connection
5	V_{OUT}	Output Pin

ABSOLUTE MAXIMUM RATINGS

Symbol	Item	Rating	Unit
V_{IN}	Input Voltage	6.0	V
V_{CE}	Input Voltage (CE Pin)	−0.3 to 6.0	V
V_{OUT}	Output Voltage	−0.3 to V_{IN}+0.3	V
I_{OUT}	Output Current	400	mA
P_D	Power Dissipation* (WLCSP-4-P5)	278	mW
	Power Dissipation* (DFN(PL)1212-6)	400	
	Power Dissipation* (SC-88A)	380	
	Power Dissipation* (SOT-23-5)	420	
Topt	Operating Temperature Range	−40 to 85	°C
Tstg	Storage Temperature Range	−55 to 125	°C

∗) For Power Dissipation, please refer to PACKAGE INFORMATION.

ABSOLUTE MAXIMUM RATINGS

Electronic and mechanical stress momentarily exceeded absolute maximum ratings may cause the permanent damages and may degrade the life time and safety for both device and system using the device in the field.
The functional operation at or over these absolute maximum ratings is not assured.

ELECTRICAL CHARACTERISTICS

- **RP107xxxxB/D**

V_{IN} = V_{SET}[*3] + 1.0V, I_{OUT} = 1mA, C_{IN} = C_{OUT} = 0.1µF, unless otherwise noted.
The specifications surrounded by ▭ are guaranteed by Design Engineering at - 40°C ≤ Ta ≤ 85ºC.

RP107x Series (Ta = 25°C)

Symbol	Item	Conditions		Min.	Typ.	Max.	Unit
V_{OUT}	Output Voltage	Ta=25°C	V_{SET} > 2.0V	x 0.990		x 1.010	V
			V_{SET} ≤ 2.0V	-20		+20	mV
		-40°C ≤ Ta ≤ 85°C	V_{SET} > 2.0V	x 0.980		x 1.015	V
			V_{SET} ≤ 2.0V	-40		+30	mV
I_{OUT}	Output Current			200			mA
ΔV_{OUT} /ΔI_{OUT}	Load Regulation	1mA ≤ I_{OUT} ≤ 200mA			25	50	mV
V_{DIF}	Dropout Voltage	Refer to *Dropout Voltage Specifications*.					
I_{SS}	Supply Current (I_{OUT}=0mA)	I_{OUT} = 0mA			9.5	25	µA
Istandby	Standby Current	V_{CE} = GND			0.1	3.0	µA
ΔV_{OUT} /ΔV_{IN}	Line Regulation	V_{SET} + 0.5V ≤ V_{IN} ≤ 5V I_{OUT} = 1mA			±0.02	±0.20	%/V
RR	Ripple Rejection	f = 1kHz (V_{OUT} ≤ 1.2V) f = 1kHz (1.2V < V_{OUT} < 2.2V) f = 1kHz (V_{OUT} ≤ 2.2V) Ripple 0.2Vp-p V_{IN} = V_{SET} + 1.0V I_{OUT} = 30mA Note: When V_{OUT} ≤ 1.2V, V_{IN} = 2.2V.			70 65 60		dB
V_{IN}	Input Voltage			1.4		5.25	V
ΔV_{OUT} /ΔTa	Output Voltage Temperature Coefficient	-40°C ≤ Ta ≤ 85°C			±100		ppm /°C
I_{SC}	Short Current Limit	V_{OUT} = 0V			50		mA
I_{CEPD}	CE Pull-down Current				0.1		µA
V_{CEH}	CE Input Voltage “H”			1.0			V
V_{CEL}	CE Input Voltage “L”					0.4	V
R_{LOW}	Auto-discharge Nch ON Resistance (D version only)	V_{IN} = 4.0V V_{CE} = 0V			30		Ω

All test items listed under *[7] Electrical Characteristics* are done under the pulse load condition (Tj ≈ Ta = 25ºC) except for Ripple Rejection and Output Voltage Temperature Coefficient.
*[3] V_{SET} = Set Output Voltage

The specifications surrounded by ▭ are guaranteed by Design Engineering at - 40°C ≤ Ta ≤ 85ºC.

Dropout Voltage Specifications (ta=25°C)

Output Voltage V_{SET} (V)	Dropout Voltage V_{DIF} (V)		
	Condition	Typ.	Max.
1.0 ≤ V_{SET} < 1.1	I_{OUT} = 200mA	0.64	0.92
1.1 ≤ V_{SET} < 1.2		0.59	0.84
1.2 ≤ V_{SET} < 1.5		0.55	0.76
1.5 ≤ V_{SET} < 2.0		0.44	0.60
2.0 ≤ V_{SET} < 2.6		0.35	0.49
2.6 ≤ V_{SET}		0.27	0.36

RECOMMENDED OPERATING CONDITIONS (ELECTRICAL CHARACTERISTICS)

All of electronic equipment should be designed that the mounted semiconductor devices operate within the recommended operating conditions. The semiconductor devices cannot operate normally over the recommended operating conditions, even if when they are used over such conditions by momentary electronic noise or surge. And the semiconductor devices may receive serious damage when they continue to operate over the recommended operating conditions.

TYPICAL APPLICATION

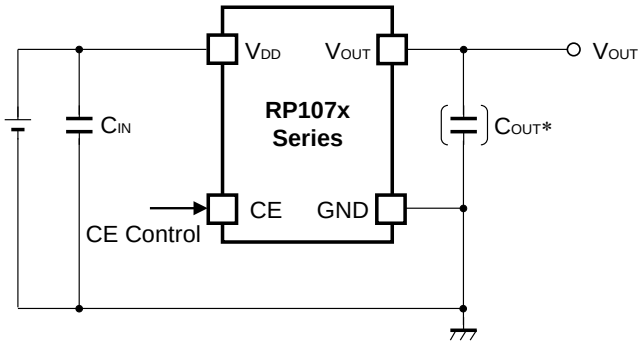

TECHNICAL NOTES

When using the RP107x Series, please note the following points.

***Phase Compensation**

The RP107x Series are using an output capacitor as phase compensation to ensure a stable operation even if the output load fluctuates. To reduce the output voltage fluctuation, it is imperative that a 0.1µF to 10µF output capacitor be used. When doing so, please note the following three points.

1. If the output capacitor is 2.2µF or more and the output current is 0.01mA or less*1, the noise level may increase beyond 40µV, therefore, it is imperative that the stability of operation including the frequency characteristics be evaluated.
2. If the output capacitor is 0.01µF or less and the output current is 0.1mA or less*2, the exogenous noise occurred in the other circuits may give some impacts on the noise level, therefore it is imperative that the enough measures be taken such as to make GND lowered.
   As for 1 and 2, please refer to the chart of the External Capacitor vs. Output Voltage.

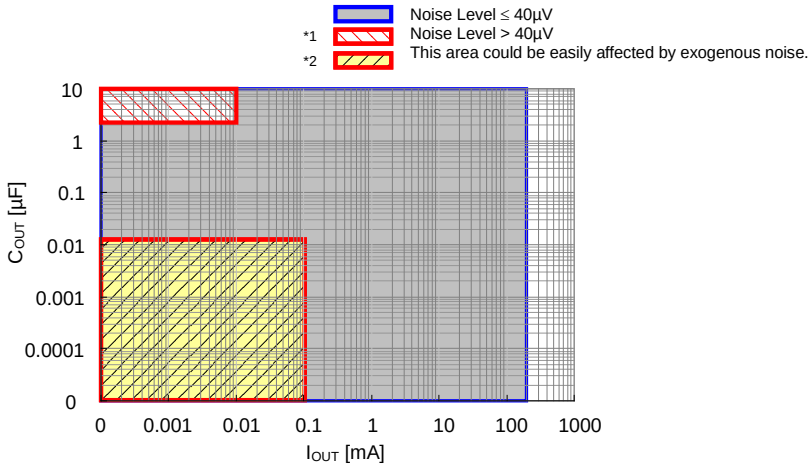

External Capacitor vs. Output Voltage

3. In case of using a tantalum capacitor, the output may oscillate if the effective series resistance (ESR) is high, therefore, it is imperative that the ESR vs. Frequency be considered.

PCB Layout

If the impedances of V_{DD} and GND lines are high, the ICs may pick up noise or may cause unstable operation when the current flows. Therefore, make V_{DD} and GND the lowest possible. Also, place a 0.1µF or more C_{IN} capacitor between V_{DD} pin and GND pin as close as possible to each other.

CONSTANT SLOPE CIRCUITS

The RP107x Series is equipped with a constant slope circuit as a soft-start circuit, which allows the output voltage to start up gradually when the CE is turned on.The constant slope circuit minimizes the inrush current at the start-up and also prevents the overshoot of the output voltage.The capacitor to create the start-up slope is built in the IC that does not require any external components. The start-up time and the start-up slope angle are fixed inside the IC.

If the capacitance of the external output capacitor (C_{OUT}) becomes more than the certain capacitance, the output current limit circuit minimizes the incoming current of the output capacitor at the start-up. As a result, the start-up time becomes longer and the start-up slope angle becomes more gentle. As “Inrush Current Characteristics Example” below shows, if the C_{OUT} is less than 2.2µF, the constant slope circuit easily starts to function at the start-up, likewise, if the C_{OUT} is over 4.7µF, the output current limit circuit easily starts to function at the start-up. The boundary point of using these two circuits is inversely proportional to the output voltage. If the output voltage is higher, the output current limit circuit easily starts to function even if the C_{OUT} capacitance is small. For more details, please refer to the graph 15 of “Inrush Current Characteristics Example”.

Inrush Current Characteristics Example (C1=0.1µF, Topt=25°C)

RP107x101xB/D

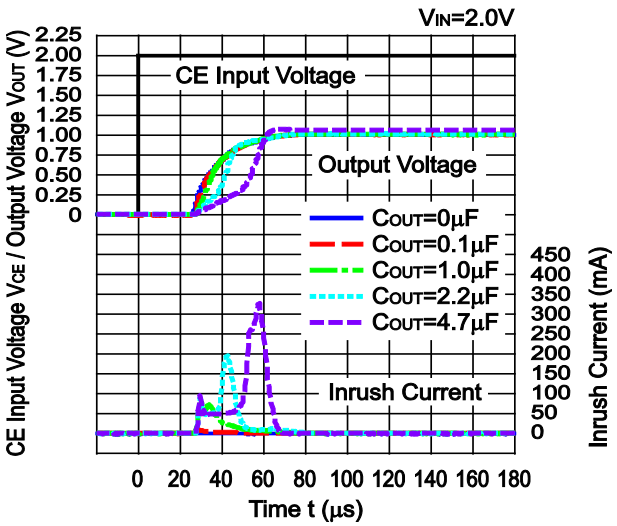

RP107x281xB/D

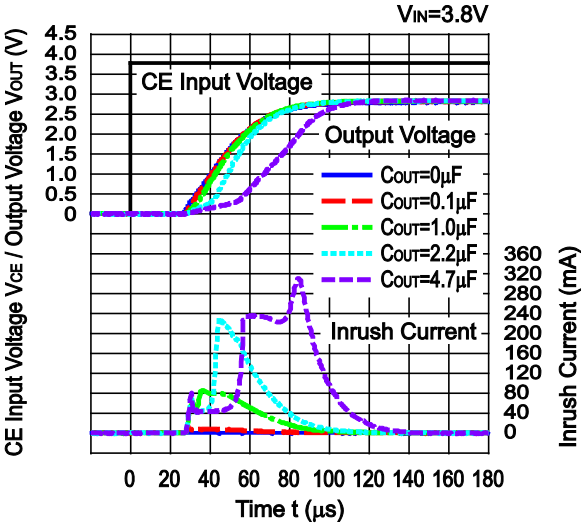

RP107x421xB/D

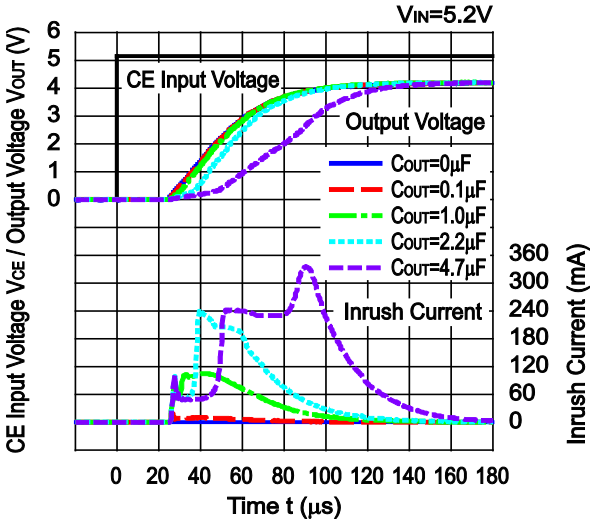

PACKAGE INFORMATION

• Power Dissipation (WLCSP-4-P5)

Power Dissipation (P_D) depends on conditions of mounting on board. This specification is based on the Measurement Conditions below.

Measurement Conditions

	Standard Land Pattern
Environment	Mounting on Board (Wind Velocity=0m/s)
Board Material	Glass Cloth Epoxy Plastic (Double-sided)
Board Dimensions	40mm x 40mm x 1.6mm
Copper Ratio	Topside: Approx. 50%, Backside: Approx. 50%
Through-hole	ϕ 0.5mm x 28pcs

Measurement Result (Ta=25°C, Tjmax=125°C)

	Standard Land Pattern
Power Dissipation	278mW
Thermal Resistance	θja=(125–25°C)/0.278W=360ºC/W
	θjc= 46°C/W

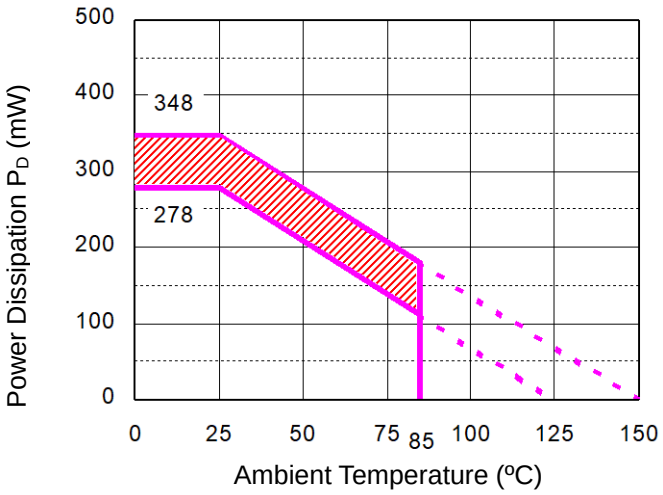

Power Dissipation

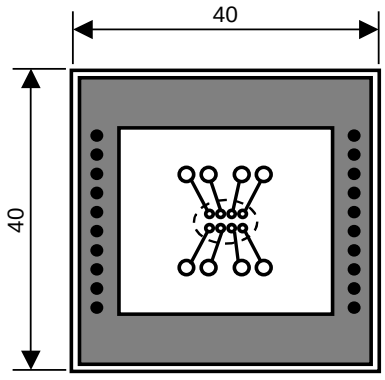

Measurement Board Pattern

IC Mount Area (Unit: mm)

The above graph shows the Power Dissipation of the WLCSP-4-P5 package based on Tjmax=125ºC and Tjmax=150ºC. Operating the ICs within the shaded area in the graph might have an influence on the lifetime of the ICs. Operating time must be within the time limit described in the table below.

Operating Time	**Estimated Years (Operating 4 hrs/ day)**
13,000 Hours	9 Years

- **Package Dimensions (WLCSP-4-P5)**

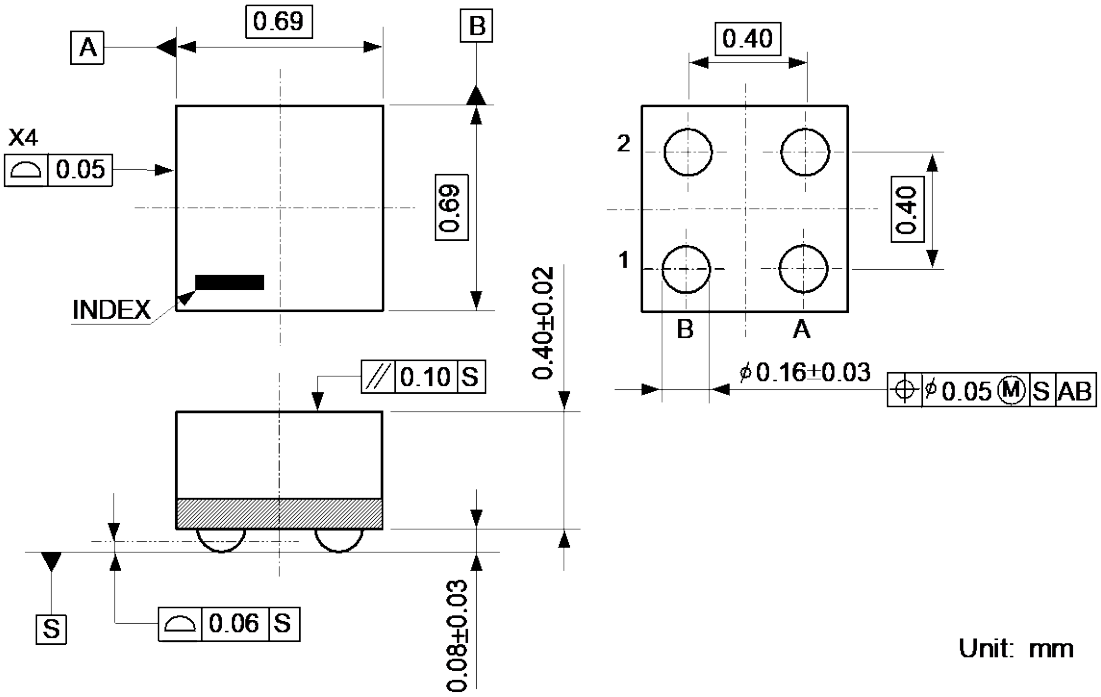

- **Mark Specification (WLCSP-4-P5)**

①②: Lot Number … Alphanumeric Serial Number

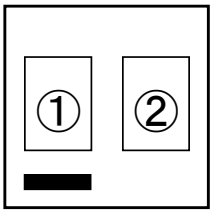

- **RP107Z Series Mark Specification Table (WLCSP-4-P5)**

RP107ZxxxB

Product Name	V_{SET}
RP107Z101B	1.0V
RP107Z111B	1.1V
RP107Z121B	1.2V
RP107Z131B	1.3V
RP107Z141B	1.4V
RP107Z151B	1.5V
RP107Z161B	1.6V
RP107Z171B	1.7V
RP107Z181B	1.8V
RP107Z191B	1.9V
RP107Z201B	2.0V
RP107Z211B	2.1V
RP107Z221B	2.2V
RP107Z231B	2.3V
RP107Z241B	2.4V
RP107Z251B	2.5V
RP107Z261B	2.6V
RP107Z271B	2.7V
RP107Z281B	2.8V
RP107Z291B	2.9V
RP107Z301B	3.0V
RP107Z311B	3.1V
RP107Z321B	3.2V
RP107Z331B	3.3V
RP107Z341B	3.4V
RP107Z351B	3.5V
RP107Z361B	3.6V
RP107Z371B	3.7V
RP107Z381B	3.8V
RP107Z391B	3.9V
RP107Z401B	4.0V
RP107Z411B	4.1V
RP107Z421B	4.2V
RP107Z121B5	1.25V
RP107Z181B5	1.85V
RP107Z281B5	2.85V

RP107ZxxxD

Product Name	V_{SET}
RP107Z101D	1.0V
RP107Z111D	1.1V
RP107Z121D	1.2V
RP107Z131D	1.3V
RP107Z141D	1.4V
RP107Z151D	1.5V
RP107Z161D	1.6V
RP107Z171D	1.7V
RP107Z181D	1.8V
RP107Z191D	1.9V
RP107Z201D	2.0V
RP107Z211D	2.1V
RP107Z221D	2.2V
RP107Z231D	2.3V
RP107Z241D	2.4V
RP107Z251D	2.5V
RP107Z261D	2.6V
RP107Z271D	2.7V
RP107Z281D	2.8V
RP107Z291D	2.9V
RP107Z301D	3.0V
RP107Z311D	3.1V
RP107Z321D	3.2V
RP107Z331D	3.3V
RP107Z341D	3.4V
RP107Z351D	3.5V
RP107Z361D	3.6V
RP107Z371D	3.7V
RP107Z381D	3.8V
RP107Z391D	3.9V
RP107Z401D	4.0V
RP107Z411D	4.1V
RP107Z421D	4.2V
RP107Z121D5	1.25V
RP107Z181D5	1.85V
RP107Z281D5	2.85V

• Power Dissipation (DFN(PL)1212-6)

Power Dissipation (P_D) depends on conditions of mounting on board. This specification is based on the Measurement Conditions below.

Measurement Conditions

	Standard Land Pattern
Environment	Mounting on Board (Wind Velocity=0m/s)
Board Material	Glass Cloth Epoxy Plastic (Double-sided)
Board Dimensions	40mm x 40mm x 1.6mm
Copper Ratio	Topside: Approx. 50%, Backside: Approx. 50%
Through-holes	ϕ 0.54mm x 28pcs

Measurement Result (Ta=25°C, Tjmax=125°C)

	Standard Land Pattern
Power Dissipation	400mW
Thermal Resistance	θja = (125-25°C)/0.4W= 250°C/W
	θjc=67 °C/W

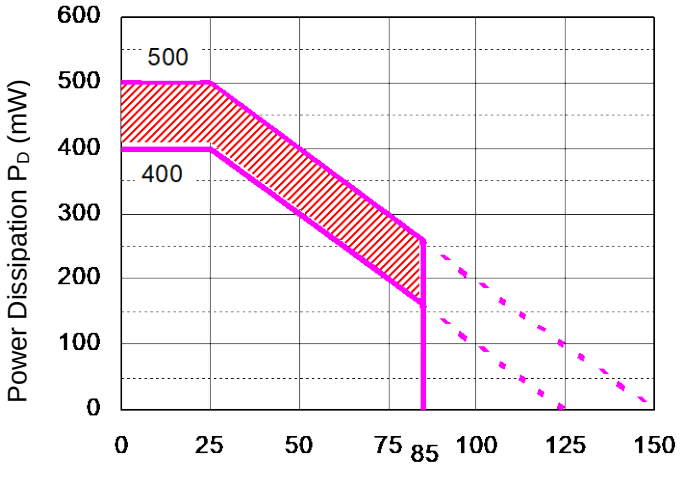

Power Dissipation

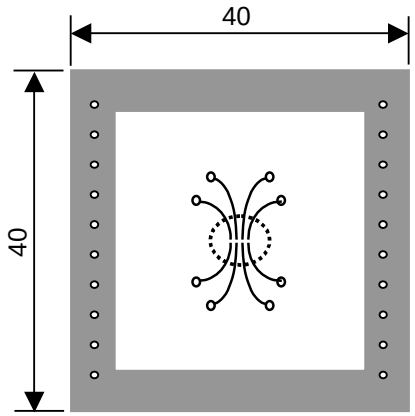

Measurement Board Pattern

IC Mount Area (Unit: mm)

The above graph shows the Power Dissipation of the DFN(PL)1212-6 package based on Tjmax=125ºC and Tjmax=150ºC. Operating the ICs within the shaded area in the graph might have an influence on the lifetime of the ICs. Operating time must be within the time limit described in the table below.

Operating Time	**Estimated Years (Operating 4 hrs/ day)**
13,000 Hours	9 Years

- **Package Dimensions (DFN(PL)1212-6)**

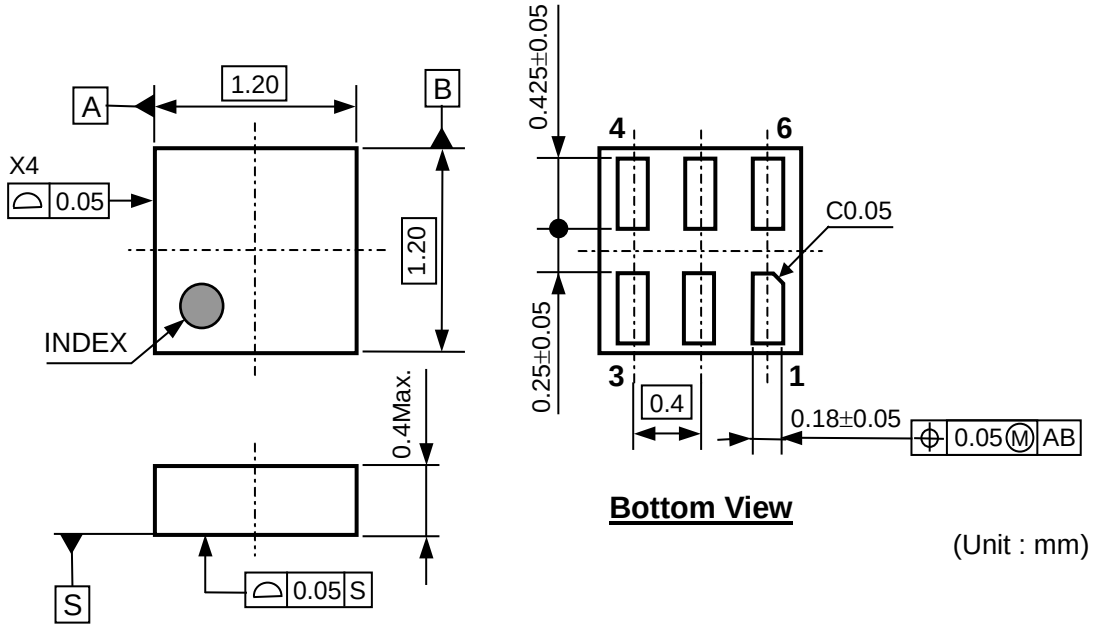

(Unit : mm)

- **Mark Specification (DFN(PL)1212-6)**

①②: Product Code … **Refer to *RP107K Series Mark Specification Table*.**
③④: Lot Number … Alphanumeric Serial Number

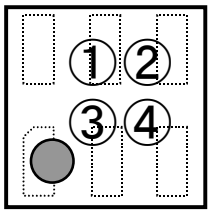

- **RP107K Series Mark Specification Table (DFN(PL)1212-6)**

RP107KxxxB

Product Name	①②	V_{SET}
RP107K101B	J A	1.0V
RP107K111B	J B	1.1V
RP107K121B	J C	1.2V
RP107K131B	J D	1.3V
RP107K141B	J E	1.4V
RP107K151B	J F	1.5V
RP107K161B	J G	1.6V
RP107K171B	J H	1.7V
RP107K181B	J J	1.8V
RP107K191B	J K	1.9V
RP107K201B	J L	2.0V
RP107K211B	J M	2.1V
RP107K221B	J N	2.2V
RP107K231B	J P	2.3V
RP107K241B	J Q	2.4V
RP107K251B	J R	2.5V
RP107K261B	J A	2.6V
RP107K271B	J T	2.7V
RP107K281B	J U	2.8V
RP107K291B	J V	2.9V
RP107K301B	J W	3.0V
RP107K311B	J X	3.1V
RP107K321B	J Y	3.2V
RP107K331B	J Z	3.3V
RP107K341B	K A	3.4V
RP107K351B	K B	3.5V
RP107K361B	K C	3.6V
RP107K371B	K D	3.7V
RP107K381B	K E	3.8V
RP107K391B	K F	3.9V
RP107K401B	K G	4.0V
RP107K411B	K H	4.1V
RP107K421B	K J	4.2V
RP107K121B5	K K	1.25V
RP107K181B5	K L	1.85V
RP107K281B5	K M	2.85V

RP107KxxxD

Product Name	①②	V_{SET}
RP107K101D	L A	1.0V
RP107K111D	L B	1.1V
RP107K121D	L C	1.2V
RP107K131D	L D	1.3V
RP107K141D	L E	1.4V
RP107K151D	L F	1.5V
RP107K161D	L G	1.6V
RP107K171D	L H	1.7V
RP107K181D	L J	1.8V
RP107K191D	L K	1.9V
RP107K201D	L L	2.0V
RP107K211D	L M	2.1V
RP107K221D	L N	2.2V
RP107K231D	L P	2.3V
RP107K241D	L Q	2.4V
RP107K251D	L R	2.5V
RP107K261D	L A	2.6V
RP107K271D	L T	2.7V
RP107K281D	L U	2.8V
RP107K291D	L V	2.9V
RP107K301D	L W	3.0V
RP107K311D	L X	3.1V
RP107K321D	L Y	3.2V
RP107K331D	L Z	3.3V
RP107K341D	M A	3.4V
RP107K351D	M B	3.5V
RP107K361D	M C	3.6V
RP107K371D	M D	3.7V
RP107K381D	M E	3.8V
RP107K391D	M F	3.9V
RP107K401D	M G	4.0V
RP107K411D	M H	4.1V
RP107K421D	M J	4.2V
RP107K121D5	M K	1.25V
RP107K181D5	M L	1.85V
RP107K281D5	M M	2.85V

• Power Dissipation (SC-88A)

Power Dissipation (P_D) depends on conditions of mounting on board. This specification is based on the Measurement Conditions below.

Measurement Conditions

	Standard Land Pattern
Environment	Mounting on Board (Wind Velocity=0m/s)
Board Material	Glass Cloth Epoxy Plastic (Double-sided)
Board Dimensions	40mm x 40mm x 1.6mm
Copper Ratio	Topside: Approx. 50%, Backside: Approx. 50%
Through-hole	ϕ0.5mm x 44pcs

Measurement Result (Ta=25°C, Tjmax=125°C)

	Standard Land Pattern	**Free Air**
Power Dissipation	380mW	150mW
Thermal Resistance	θja=(125-25°C)/0.38W=263°C/W	θja=(125-25°C)/0.15W=667°C/W
	θjc=75°C/W	-

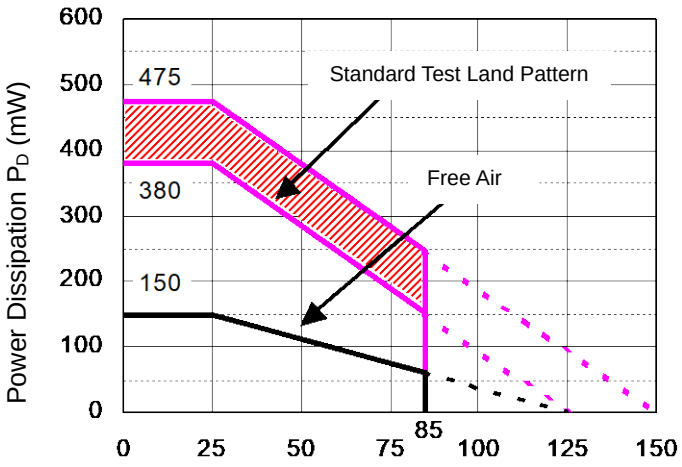

Power Dissipation

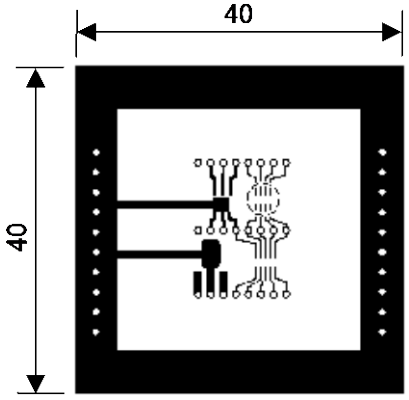

Measurement Board Pattern

IC Mount Area (Unit: mm)

The above graph shows the Power Dissipation of the SC-88A package based on Tjmax=125ºC and Tjmax=150ºC. Operating the ICs within the shaded area in the graph might have an influence on the lifetime of the ICs. Operating time must be within the time limit described in the table below.

Operating Time	**Estimated Years (Operating 4 hrs/ day)**
13,000 Hours	9 Years

- **Package Dimensions (SC-88A)**

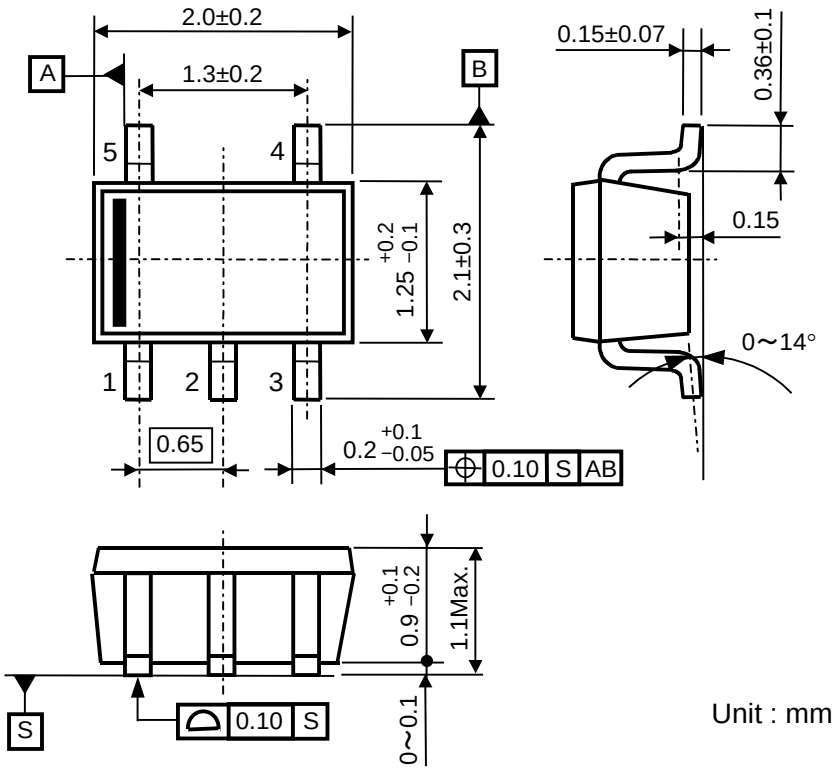

Unit : mm

- **Mark Specification (SC-88A)**

①②③④: Product Code … **Refer to *RP107Q Series Mark Specification Table*.**
⑤⑥: Lot Number … Alphanumeric Serial Number

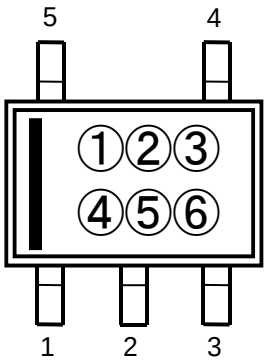

- **RP107Q Series Mark Specification Table (SC-88A)**

RP107QxxxB

Product Name	①②③④	V_{SET}
RP107Q101B	**N 0 1 0**	1.0V
RP107Q111B	**N 0 1 1**	1.1V
RP107Q121B	**N 0 1 2**	1.2V
RP107Q131B	**N 0 1 3**	1.3V
RP107Q141B	**N 0 1 4**	1.4V
RP107Q151B	**N 0 1 5**	1.5V
RP107Q161B	**N 0 1 6**	1.6V
RP107Q171B	**N 0 1 7**	1.7V
RP107Q181B	**N 0 1 8**	1.8V
RP107Q191B	**N 0 1 9**	1.9V
RP107Q201B	**N 0 2 0**	2.0V
RP107Q211B	**N 0 2 1**	2.1V
RP107Q221B	**N 0 2 2**	2.2V
RP107Q231B	**N 0 2 3**	2.3V
RP107Q241B	**N 0 2 4**	2.4V
RP107Q251B	**N 0 2 5**	2.5V
RP107Q261B	**N 0 2 6**	2.6V
RP107Q271B	**N 0 2 7**	2.7V
RP107Q281B	**N 0 2 8**	2.8V
RP107Q291B	**N 0 2 9**	2.9V
RP107Q301B	**N 0 3 0**	3.0V
RP107Q311B	**N 0 3 1**	3.1V
RP107Q321B	**N 0 3 2**	3.2V
RP107Q331B	**N 0 3 3**	3.3V
RP107Q341B	**N 0 3 4**	3.4V
RP107Q351B	**N 0 3 5**	3.5V
RP107Q361B	**N 0 3 6**	3.6V
RP107Q371B	**N 0 3 7**	3.7V
RP107Q381B	**N 0 3 8**	3.8V
RP107Q391B	**N 0 3 9**	3.9V
RP107Q401B	**N 0 4 0**	4.0V
RP107Q411B	**N 0 4 1**	4.1V
RP107Q421B	**N 0 4 2**	4.2V
RP107Q121B5	**N 0 4 3**	1.25V
RP107Q181B5	**N 0 4 4**	1.85V
RP107Q281B5	**N 0 4 5**	2.85V

RP107QxxxD

Product Name	①②③④	V_{SET}
RP107Q101D	**P 0 1 0**	1.0V
RP107Q111D	**P 0 1 1**	1.1V
RP107Q121D	**P 0 1 2**	1.2V
RP107Q131D	**P 0 1 3**	1.3V
RP107Q141D	**P 0 1 4**	1.4V
RP107Q151D	**P 0 1 5**	1.5V
RP107Q161D	**P 0 1 6**	1.6V
RP107Q171D	**P 0 1 7**	1.7V
RP107Q181D	**P 0 1 8**	1.8V
RP107Q191D	**P 0 1 9**	1.9V
RP107Q201D	**P 0 2 0**	2.0V
RP107Q211D	**P 0 2 1**	2.1V
RP107Q221D	**P 0 2 2**	2.2V
RP107Q231D	**P 0 2 3**	2.3V
RP107Q241D	**P 0 2 4**	2.4V
RP107Q251D	**P 0 2 5**	2.5V
RP107Q261D	**P 0 2 6**	2.6V
RP107Q271D	**P 0 2 7**	2.7V
RP107Q281D	**P 0 2 8**	2.8V
RP107Q291D	**P 0 2 9**	2.9V
RP107Q301D	**P 0 3 0**	3.0V
RP107Q311D	**P 0 3 1**	3.1V
RP107Q321D	**P 0 3 2**	3.2V
RP107Q331D	**P 0 3 3**	3.3V
RP107Q341D	**P 0 3 4**	3.4V
RP107Q351D	**P 0 3 5**	3.5V
RP107Q361D	**P 0 3 6**	3.6V
RP107Q371D	**P 0 3 7**	3.7V
RP107Q381D	**P 0 3 8**	3.8V
RP107Q391D	**P 0 3 9**	3.9V
RP107Q401D	**P 0 4 0**	4.0V
RP107Q411D	**P 0 4 1**	4.1V
RP107Q421D	**P 0 4 2**	4.2V
RP107Q121D5	**P 0 4 3**	1.25V
RP107Q181D5	**P 0 4 4**	1.85V
RP107Q281D5	**P 0 4 5**	2.85V

• Power Dissipation (SOT-23-5)

Power Dissipation (P_D) depends on conditions of mounting on board. This specification is based on the Measurement Conditions below. (Power Dissipation (SOT-23-5) is substitution of SOT-23-6.)

Measurement Conditions:

	Standard Land Pattern
Environment	Mounting on Board (Wind Velocity=0m/s)
Board Material	Glass Cloth Epoxy Plastic (Double-sided)
Board Dimensions	40mm x 40mm x 1.6mm
Copper Ratio	Topside: Approx. 50%, Backside: Approx. 50%
Through-holes	ϕ 0.5mm x 44pcs

Measurement Results: (Ta=25°C, Tjmax=125ºC)

	Standard Land Pattern	Free Air
Power Dissipation	420mW	250mW
Thermal Resistance	θja=(125-25°C)/0.42W=238°C/W	400°C/W

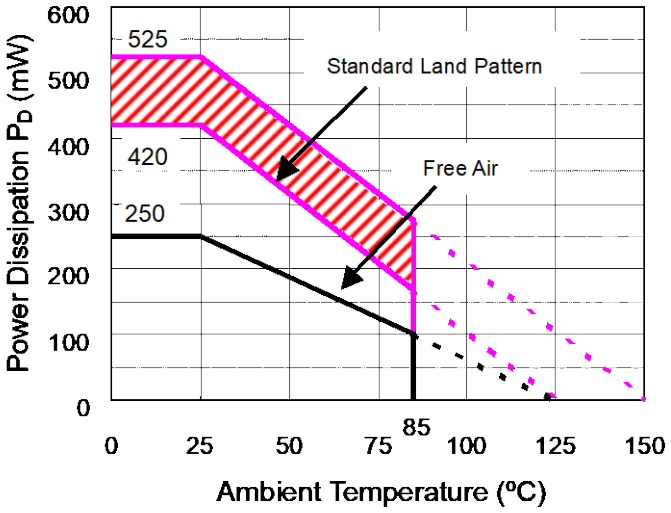

Power Dissipation

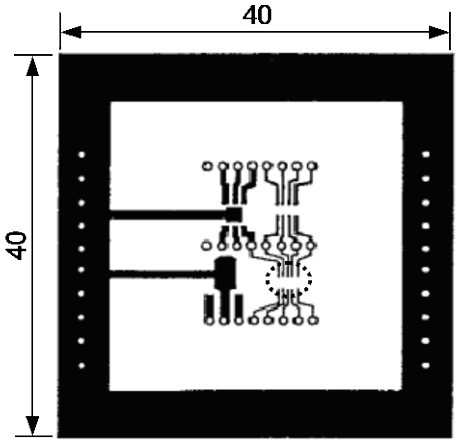

Measurement Board Pattern

IC Mount Area (Unit: mm)

The above graph shows the Power Dissipation of the SOT-23-5 package based on Tjmax=125ºC and Tjmax=150ºC. Operating the ICs within the shaded area in the graph might have an influence on the lifetime of the ICs. Operating time must be within the time limit described in the table below.

Operating Time	Estimated Years (Operating 4 hrs/ day)
9,000 Hours	6 Years

- **Package Dimensions (SOT-23-5)**

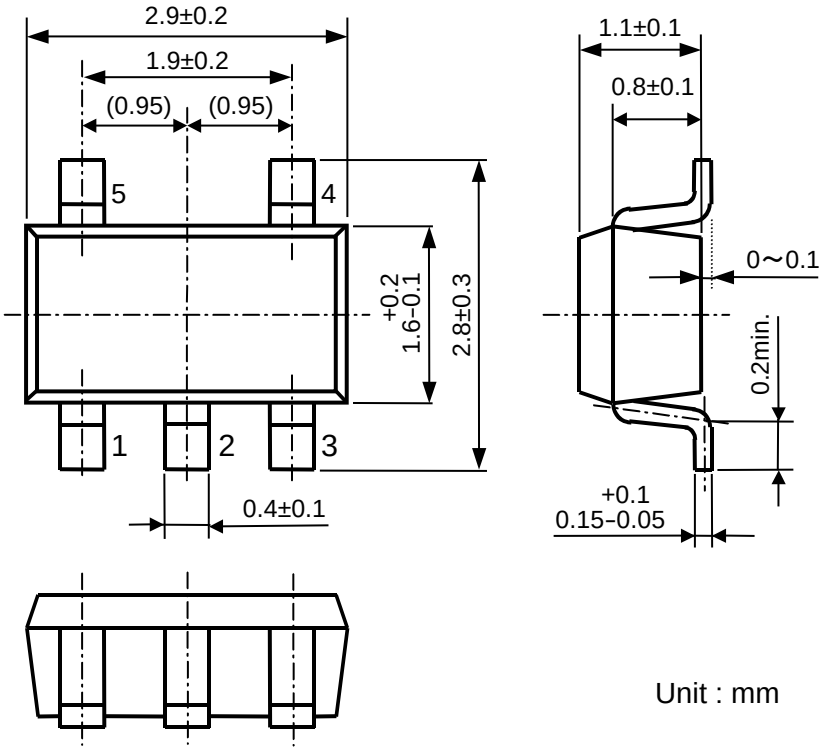

Unit : mm

- **Mark Specification (SOT-23-5)**

①②③: Product Code … **Refer to *RP107N Series Mark Specification Table.***
④⑤: Lot Number … Alphanumeric Serial Number

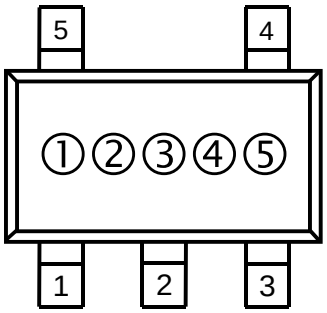

- **RP107N Series Mark Specification Table (SOT-23-5)**

RP107NxxxB

Product Name	①②③	V_{SET}
RP107N101B	A A A	1.0V
RP107N111B	A A B	1.1V
RP107N121B	A A C	1.2V
RP107N131B	A A D	1.3V
RP107N141B	A A E	1.4V
RP107N151B	A A F	1.5V
RP107N161B	A A G	1.6V
RP107N171B	A A H	1.7V
RP107N181B	A A J	1.8V
RP107N191B	A A K	1.9V
RP107N201B	A A L	2.0V
RP107N211B	A A M	2.1V
RP107N221B	A A N	2.2V
RP107N231B	A A P	2.3V
RP107N241B	A A Q	2.4V
RP107N251B	A A R	2.5V
RP107N261B	A A S	2.6V
RP107N271B	A A T	2.7V
RP107N281B	A A U	2.8V
RP107N291B	A A V	2.9V
RP107N301B	A A W	3.0V
RP107N311B	A A X	3.1V
RP107N321B	A A Y	3.2V
RP107N331B	A A Z	3.3V
RP107N341B	B A A	3.4V
RP107N351B	B A B	3.5V
RP107N361B	B A C	3.6V
RP107N371B	B A D	3.7V
RP107N381B	B A E	3.8V
RP107N391B	B A F	3.9V
RP107N401B	B A G	4.0V
RP107N411B	B A H	4.1V
RP107N421B	B A J	4.2V
RP107N121B5	B A K	1.25V
RP107N181B5	B A L	1.85V
RP107N281B5	B A M	2.85V

RP107NxxxD

Product Name	①②③	V_{SET}
RP107N101D	A B A	1.0V
RP107N111D	A B B	1.1V
RP107N121D	A B C	1.2V
RP107N131D	A B D	1.3V
RP107N141D	A B E	1.4V
RP107N151D	A B F	1.5V
RP107N161D	A B G	1.6V
RP107N171D	A B H	1.7V
RP107N181D	A B J	1.8V
RP107N191D	A B K	1.9V
RP107N201D	A B L	2.0V
RP107N211D	A B M	2.1V
RP107N221D	A B N	2.2V
RP107N231D	A B P	2.3V
RP107N241D	A B Q	2.4V
RP107N251D	A B R	2.5V
RP107N261D	A B S	2.6V
RP107N271D	A B T	2.7V
RP107N281D	A B U	2.8V
RP107N291D	A B V	2.9V
RP107N301D	A B W	3.0V
RP107N311D	A B X	3.1V
RP107N321D	A B Y	3.2V
RP107N331D	A B Z	3.3V
RP107N341D	B B A	3.4V
RP107N351D	B B B	3.5V
RP107N361D	B B C	3.6V
RP107N371D	B B D	3.7V
RP107N381D	B B E	3.8V
RP107N391D	B B F	3.9V
RP107N401D	B B G	4.0V
RP107N411D	B B H	4.1V
RP107N421D	B B J	4.2V
RP107N121D5	B B K	1.25V
RP107N181D5	B B L	1.85V
RP107N281D5	B B M	2.85V

TEST CIRCUITS

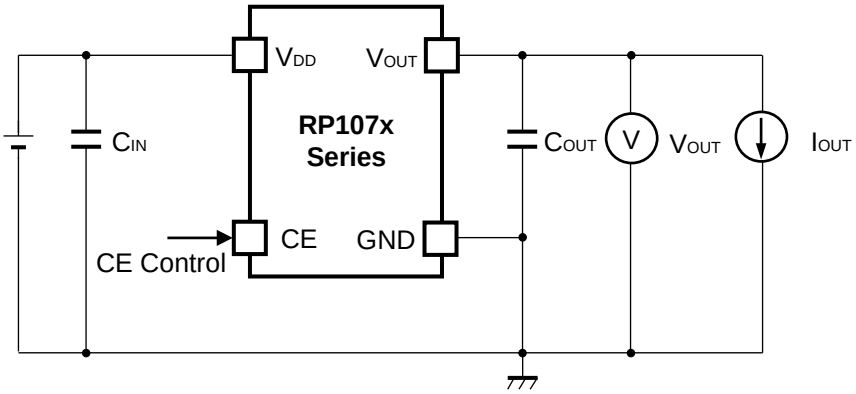

Basic Test Circuit

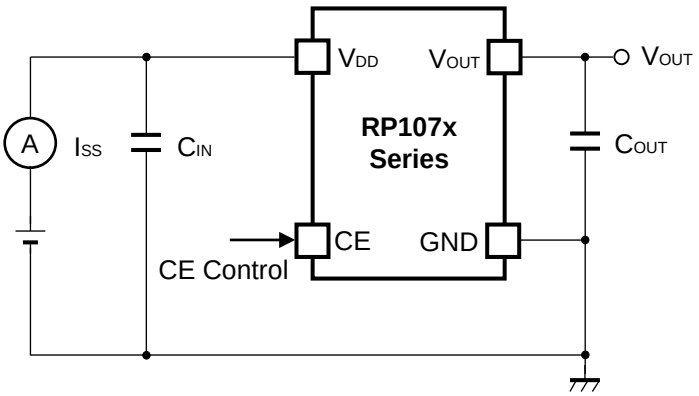

Test Circuit for Supply Current

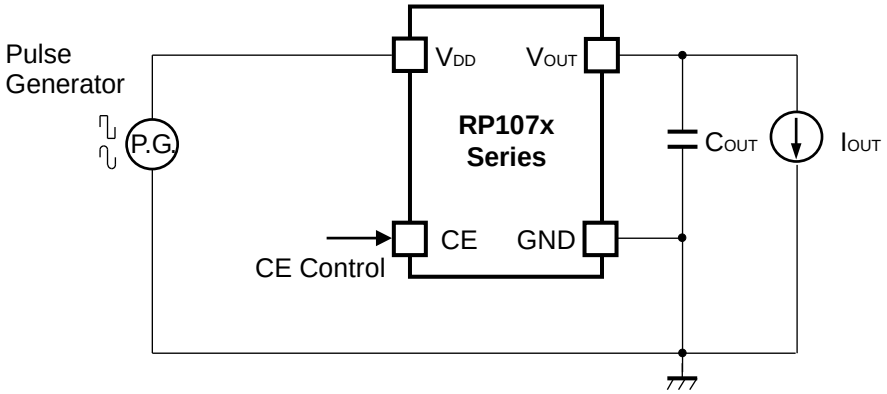

Test Circuit for Ripple Rejection

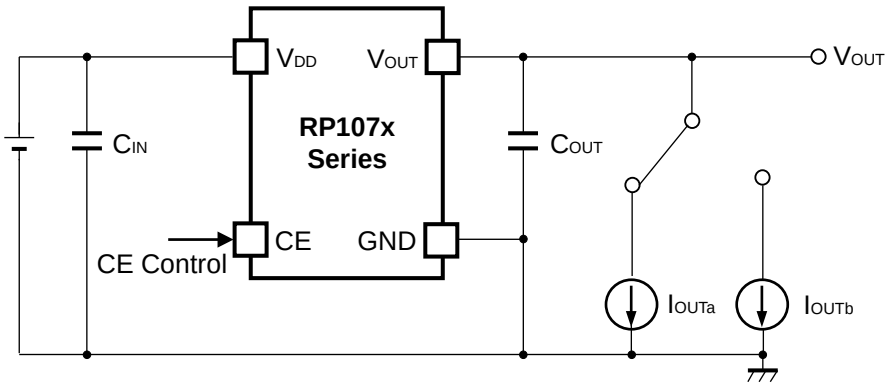

Test Circuit for Load Transient Response

TYPICAL CHARACTERISTICS

1) Output Voltage vs. Output Current (C_{IN}=0.1µF, Topt=25°C)

RP107x101x

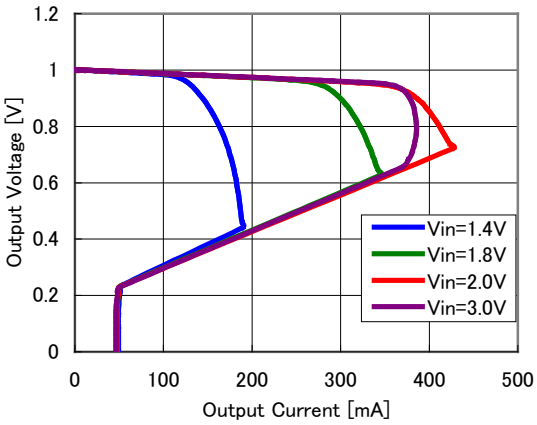

RP107x151x

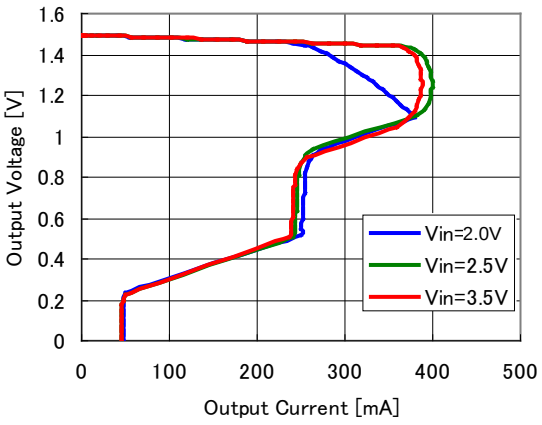

RP107x281x

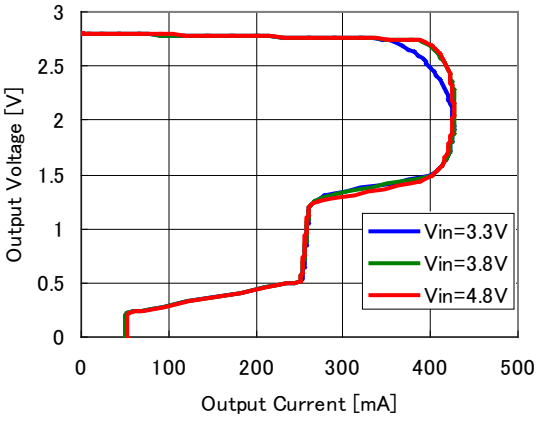

RP107x421x

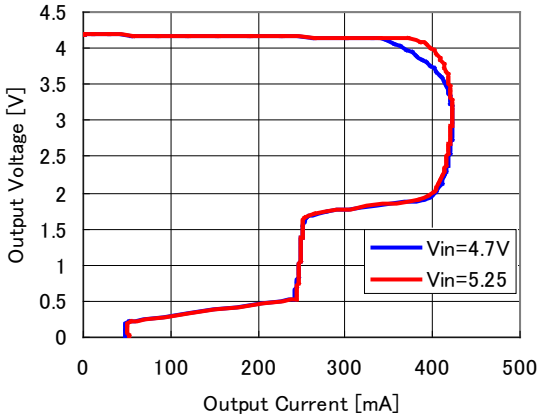

2) Output Voltage vs. Input Voltage (C_{IN}=0.1µF, Topt=25°C)

RP107x101x

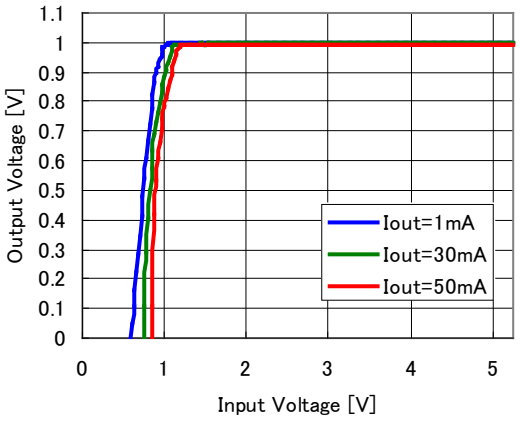

RP107x151x

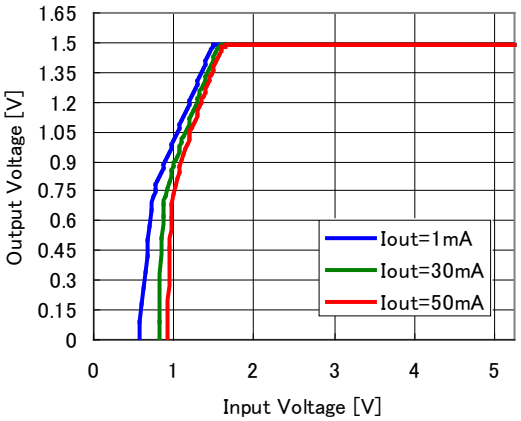

RP107x281x

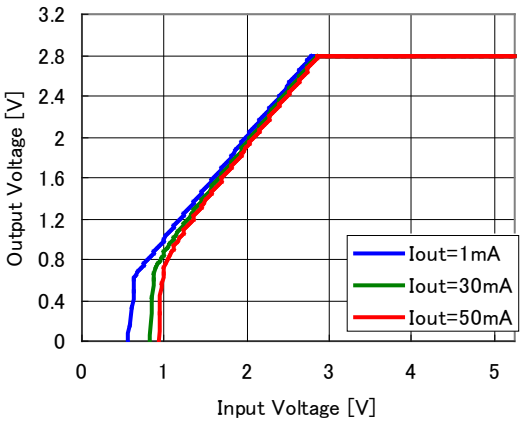

RP107x421x

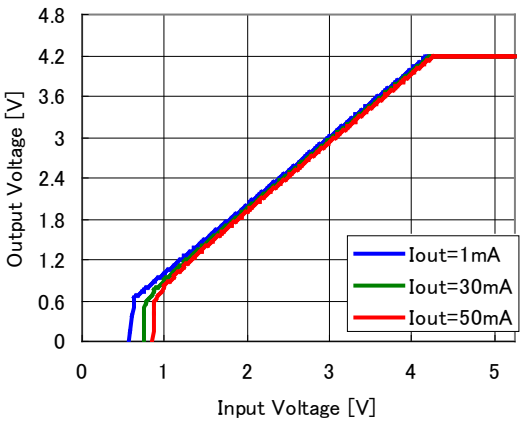

3) Supply Current vs. Input Voltage (C_{IN}=0.1µF, Topt=25°C)

RP107x101x

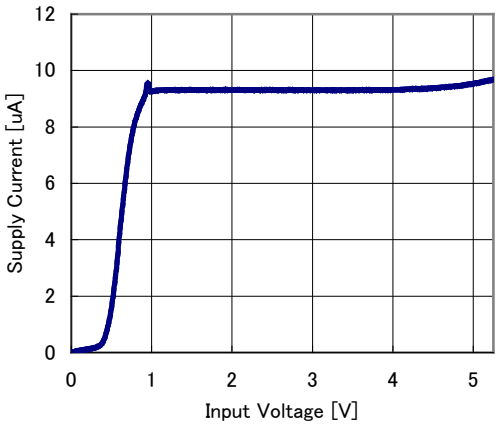

RP107x151x

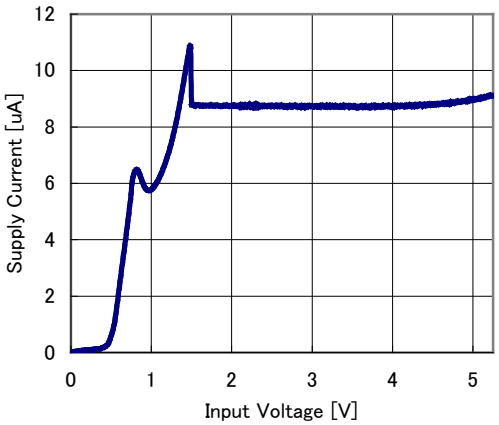

RP107x281x

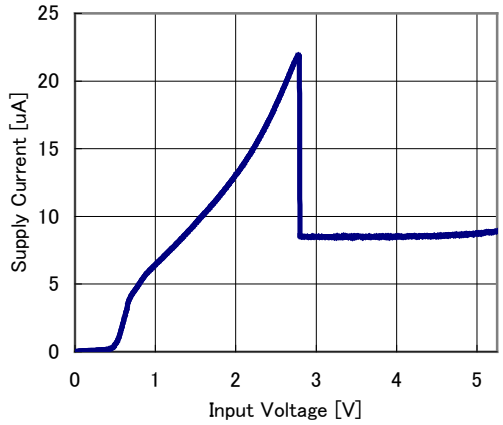

RP107x421x

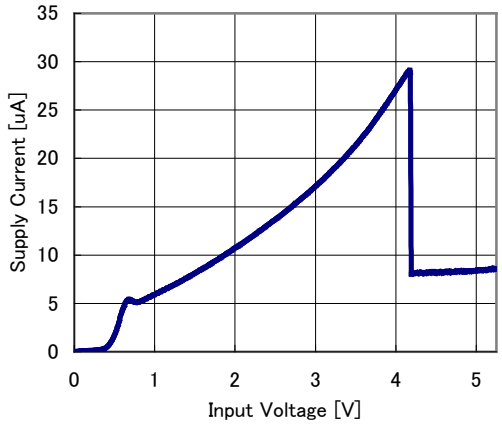

4) Output Voltage vs. Temperature (C_{IN}=0.1µF, I_{OUT}=1mA)

RP107x101x

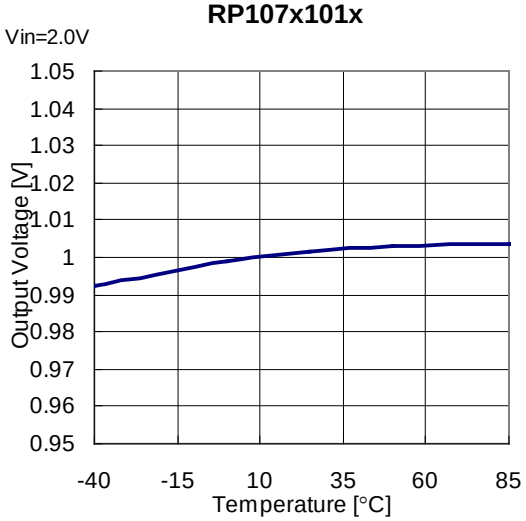

RP107x151x

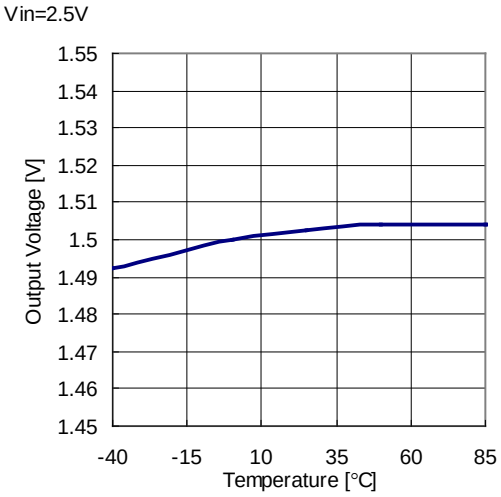

RP107x281x

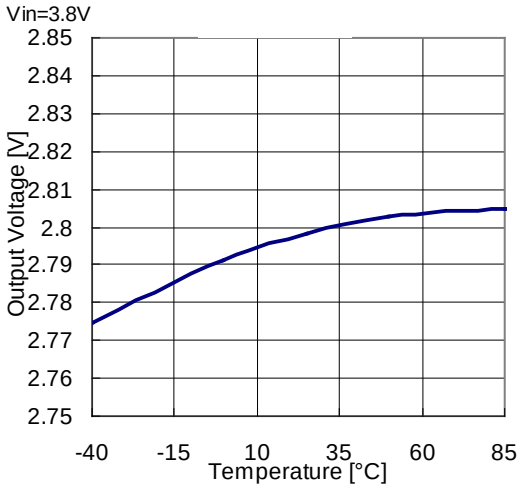

RP107x421x

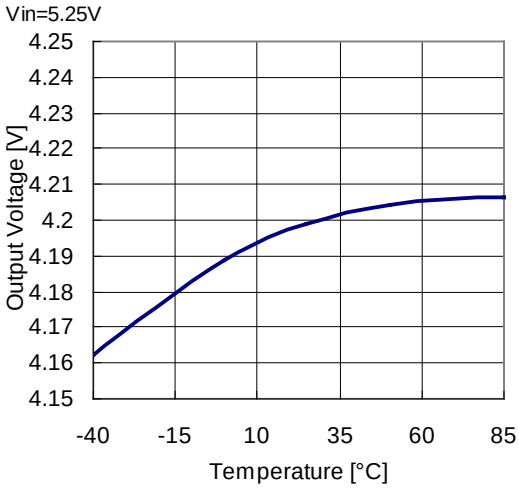

5) Supply Current vs. Temperature (C_{IN}=0.1µF, I_{OUT}=0mA)

RP107x101x

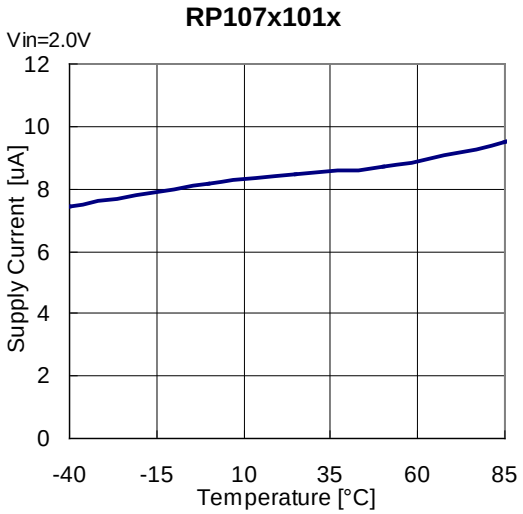

RP107x151x

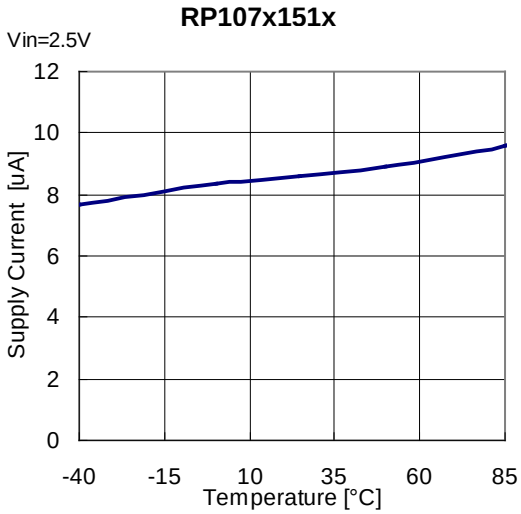

RP107x281x

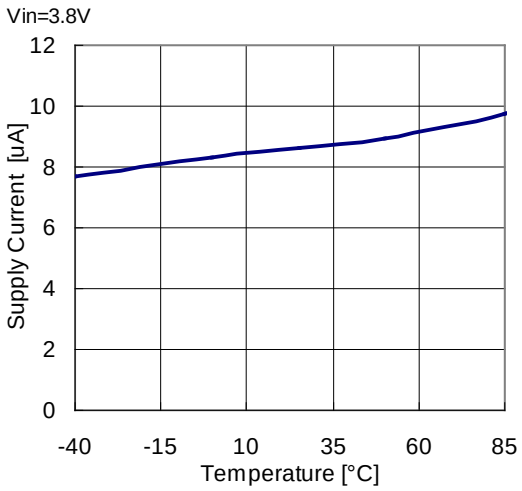

RP107x421x

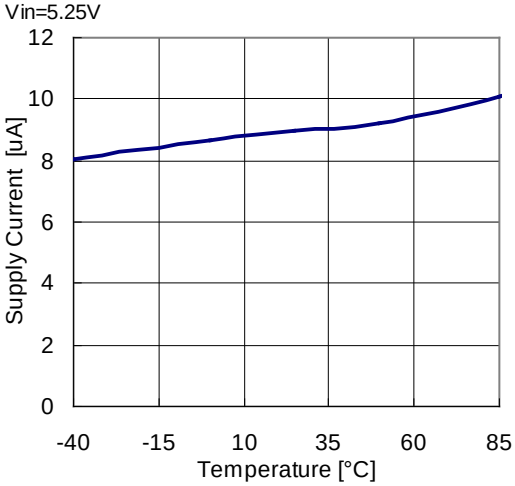

6) Dropout Voltage vs. Output Current (C_{IN}=0.1µF)

RP107x101x

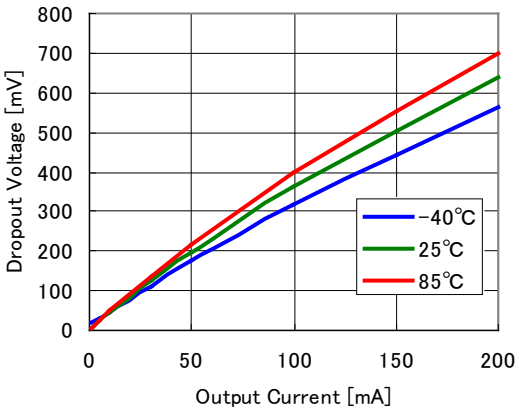

RP107x111x

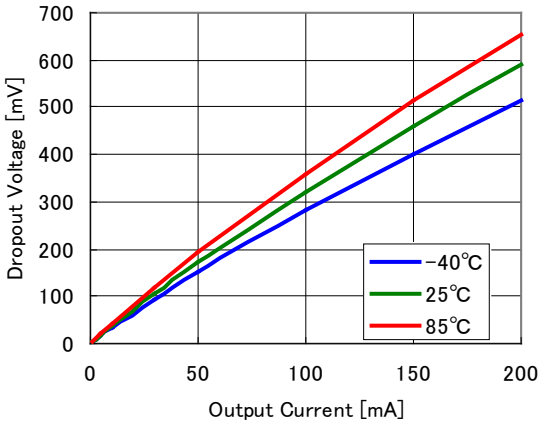

RP107x121x

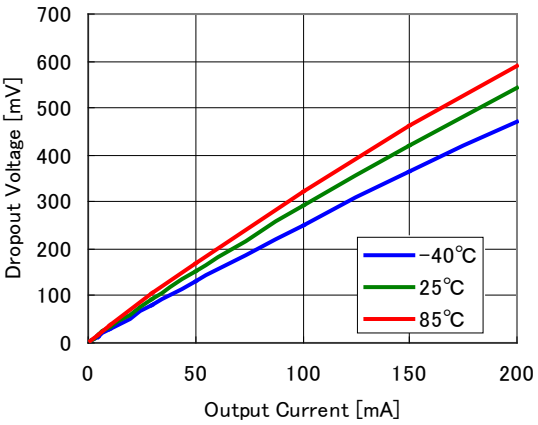

RP107x151x

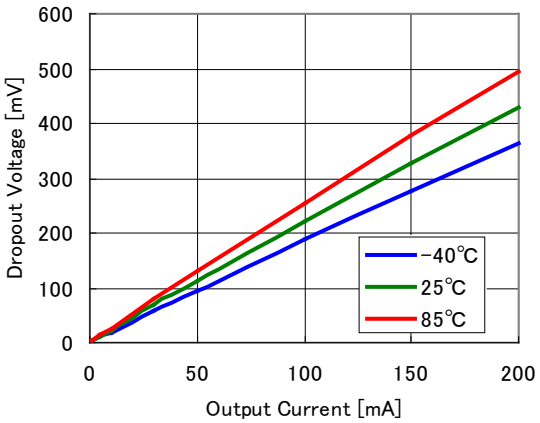

RP107x201x

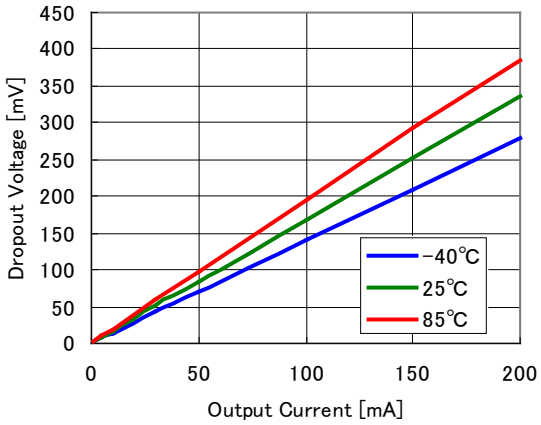

RP107x301x

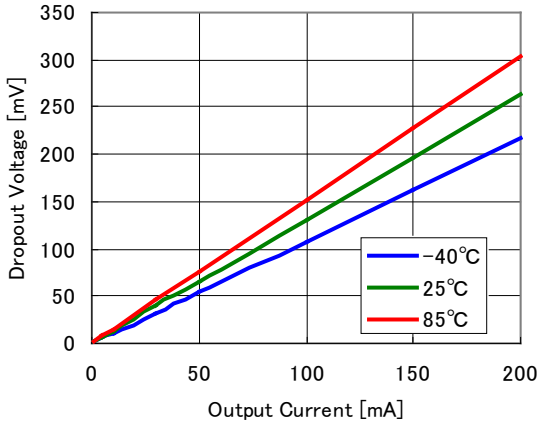

RP107x421x

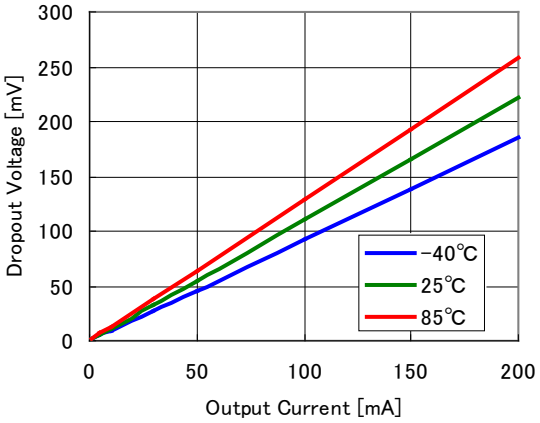

7) Dropout Voltage vs. Set Output Voltage (C_{IN}=0.1µF)

RP107x

Iout=1mA

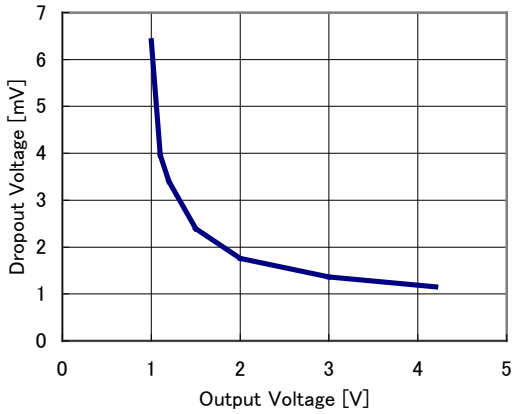

RP107x

Iout=30mA

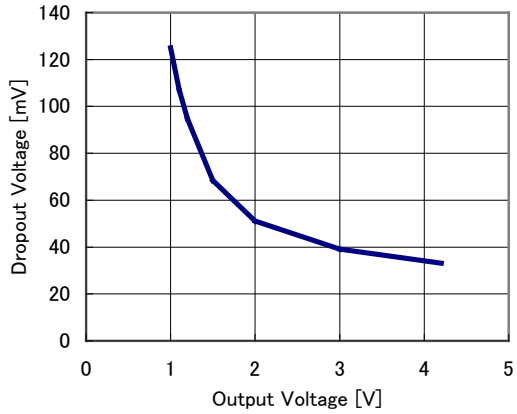

RP107x

Iout=50mA

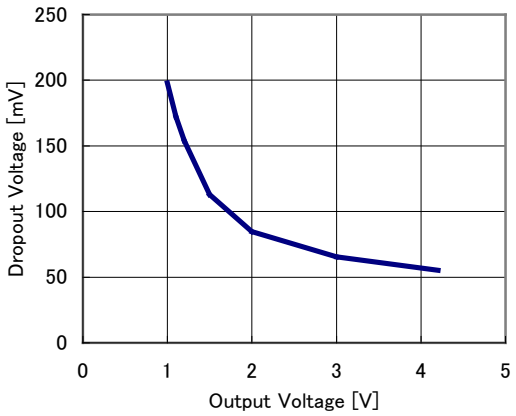

RP107x

Iout=100mA

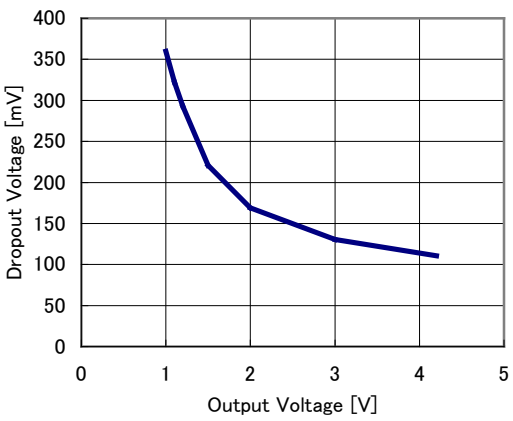

RP107x

Iout=200mA

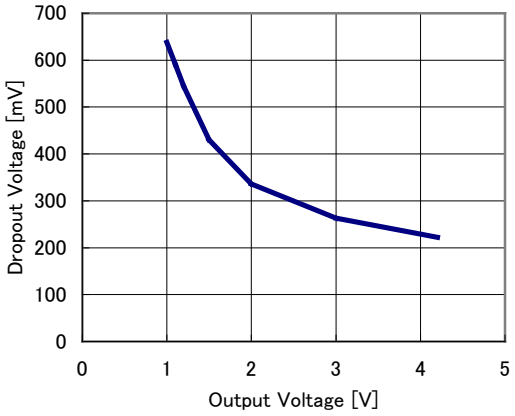

8) Minimum Operating Voltage (C_{IN}=0.1µF)

RP107x101x

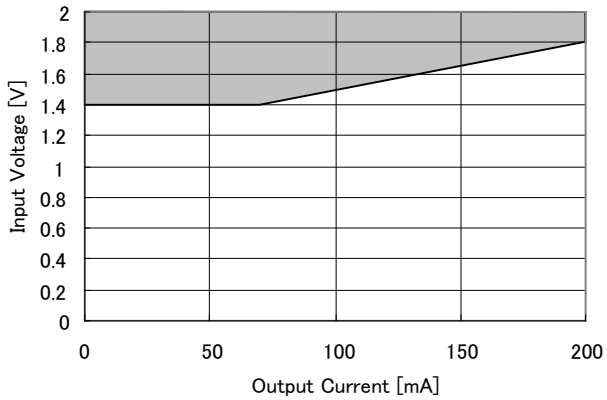

Hatched area is avaiable
for 1.0V output

9) Ripple Rejection vs. Frequency (C_{IN}=none, Topt=25°C)

RP107x101x

Vin=2.0V+0.2Vp-p Cout=none

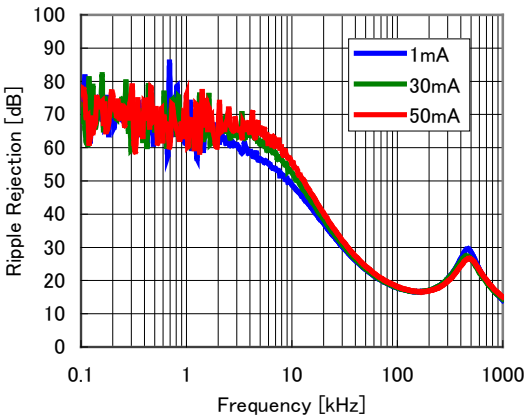

RP107x151x

Vin=2.5V+0.2Vp-p Cout=none

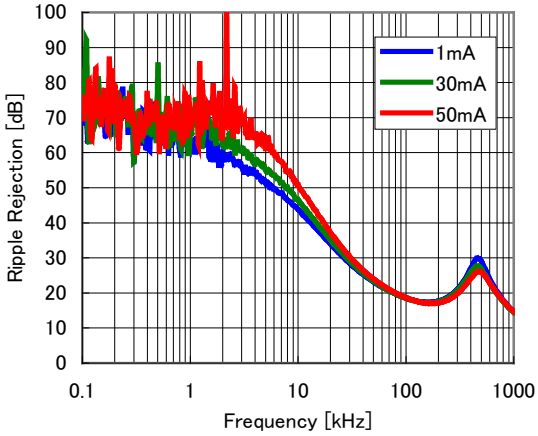

RP107x281x

Vin=3.8V+0.2Vp-p Cout=none

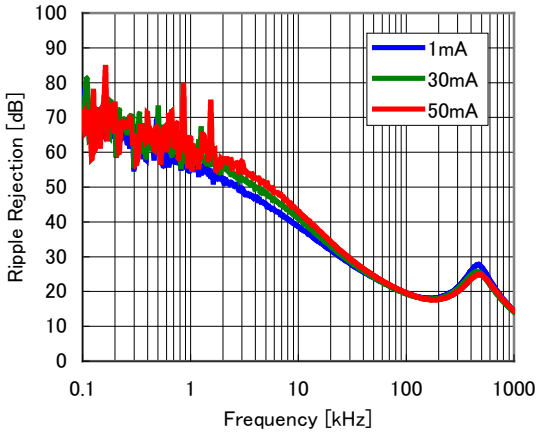

RP107x421x

Vin=5.2V+0.2Vp-p Cout=none

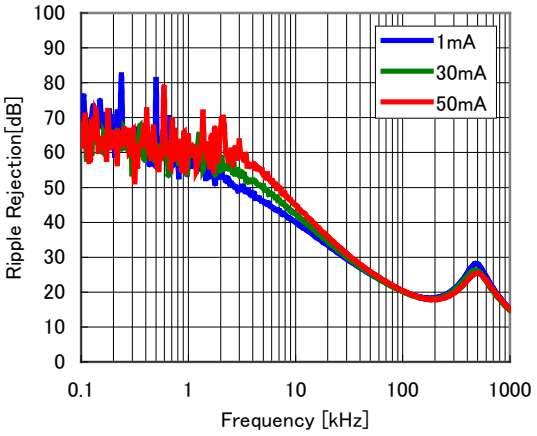

RP107x101x

Vin=2.0V+0.2Vp-p Cout=0.1uF

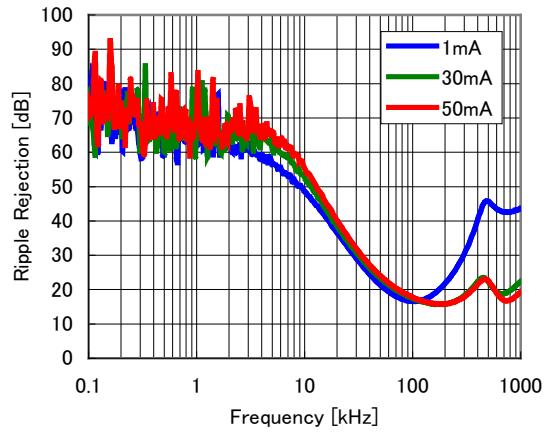

RP107x151x

Vin=2.5V+0.2Vp-p Cout=0.1uF

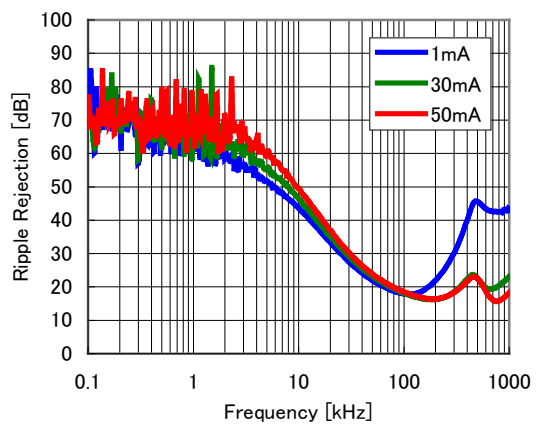

RP107x281x

Vin=3.8V+0.2Vp-p Cout=0.1uF

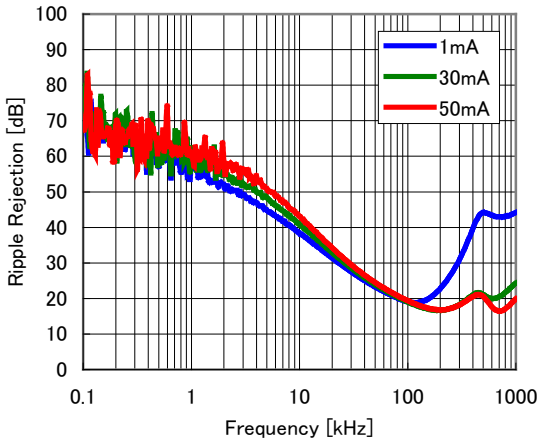

RP107x421x

Vin=5.2V+0.2Vp-p Cout=0.1uF

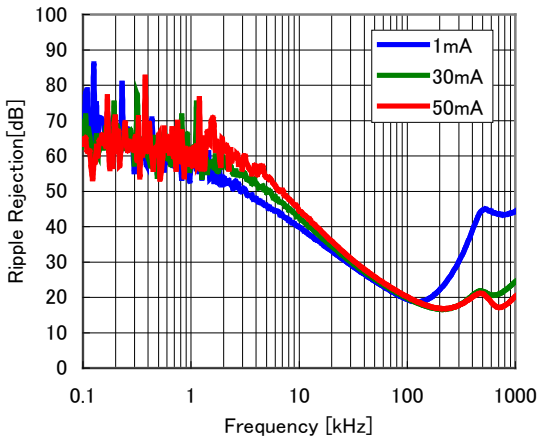

10) Ripple Rejection vs. Input Bias Voltage (C_{OUT}=0.1µF, Ripple=0.2Vp-p, T_{opt}=25°C)

RP107x281x

Iout=1mA

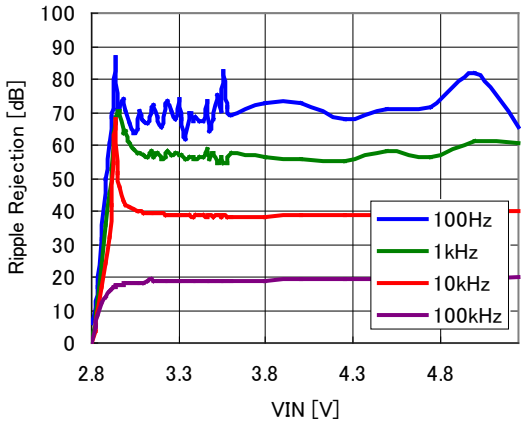

RP107x281x

Iout=30mA

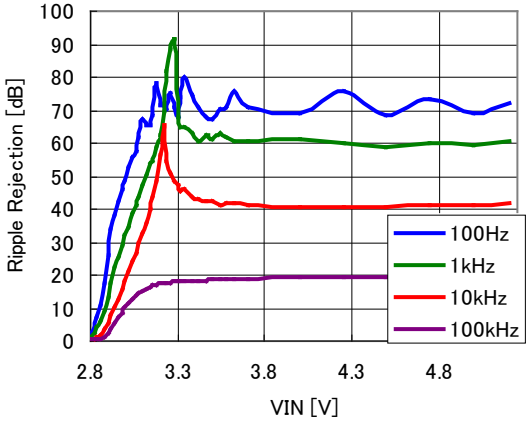

RP107x281x

Iout=50mA

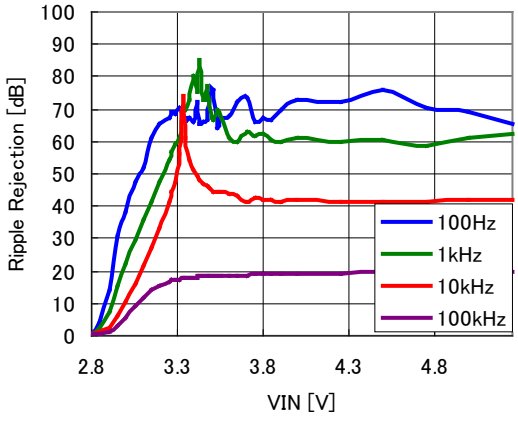

11) Input Transient Response (C_{IN}=none, I_{OUT}=30mA, tr=tf=5µs, T_{opt}=25°C)

RP107x101x

Vin:2V⇔3V Cout=none

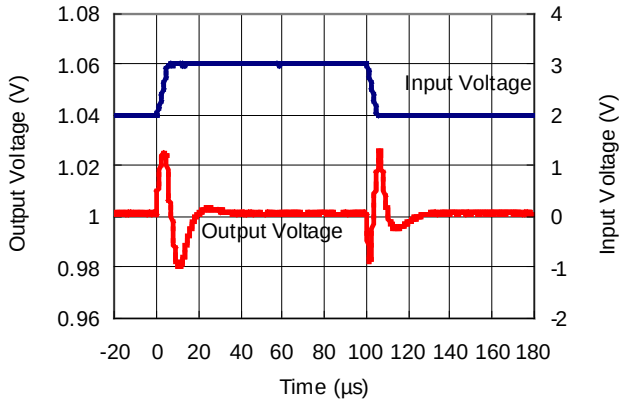

RP107x101x

Vin:2V⇔3V Cout=Ceramic 0.1uF

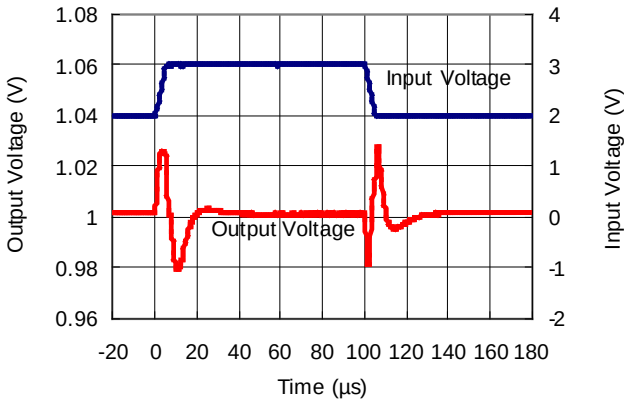

RP107x151x

Vin:2.5V⇔3.5V Cout=none

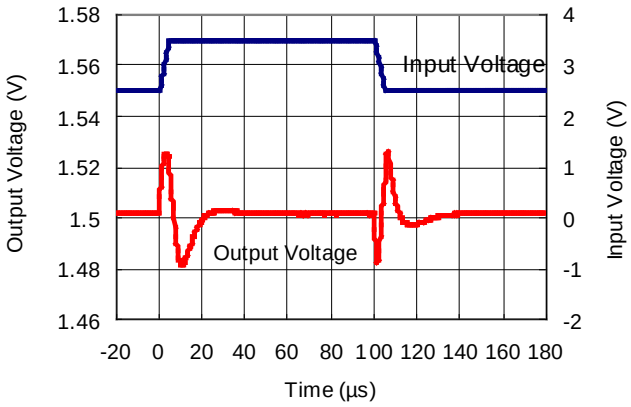

RP107x151x

Vin:2.5V⇔3.5V Cout=Ceramic 0.1µF

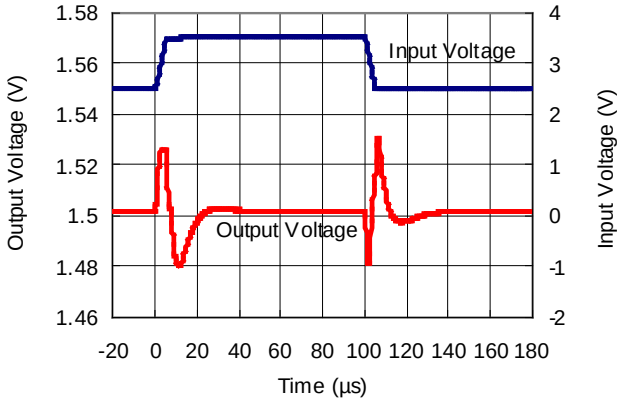

RP107x281x

Vin:3.8V⇔4.8V Cout=none

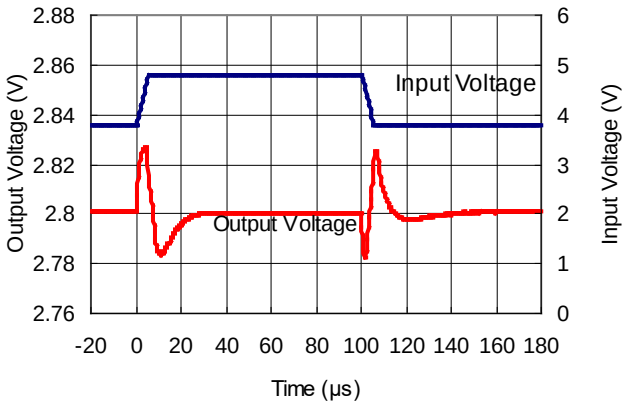

RP107x281x

Vin:3.8V⇔4.8V Cout=Ceramic 0.1µF

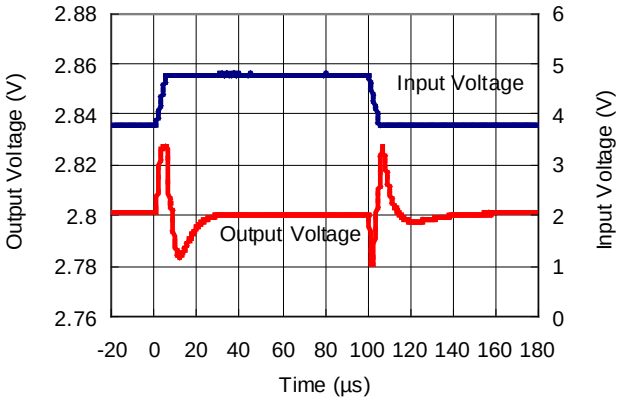

RP107x421x

Vin:4.5V⇔5.5V　　Cout=none

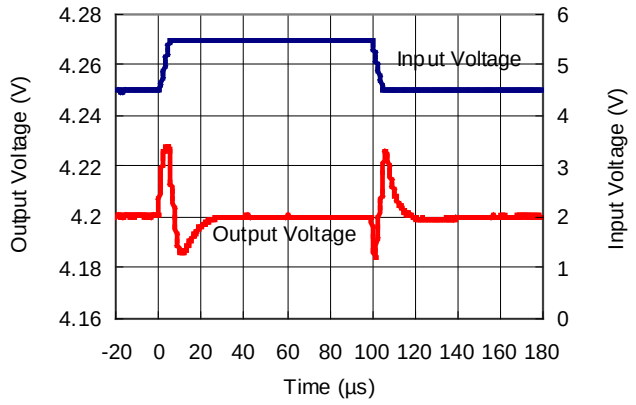

RP107x421x

Vin:4.5V⇔5.5V　　Cout=Ceramic 0.1µF

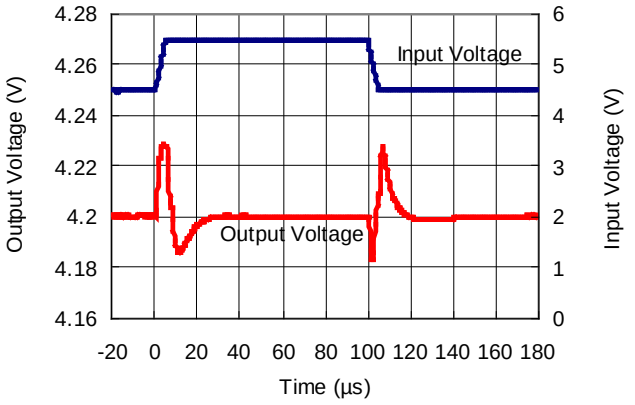

12) Load Transient Response (C_{IN}=0.1µF, Topt=25°C)

RP107x101x

Tr=Tf: 2µs
Iout : 5mA⇔50mA

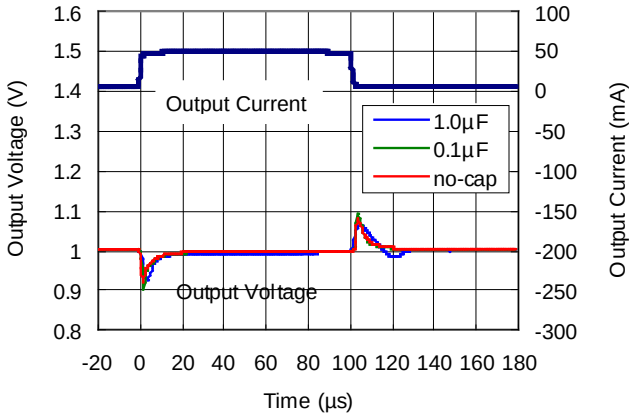

RP107x101x

Tr=Tf: 0.5µs
Iout : 50mA⇔100mA

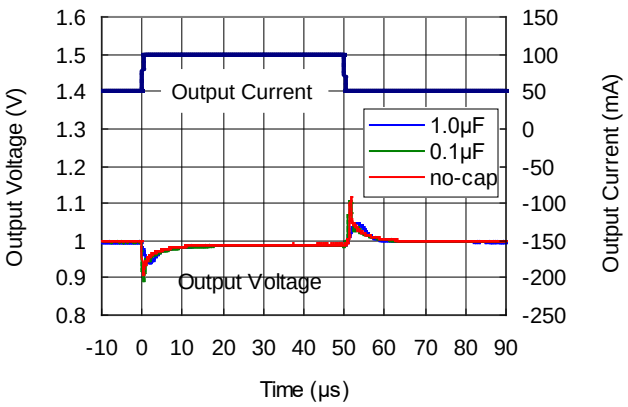

RP107x151x

Tr=Tf: 2µs
Iout : 5mA⇔50mA

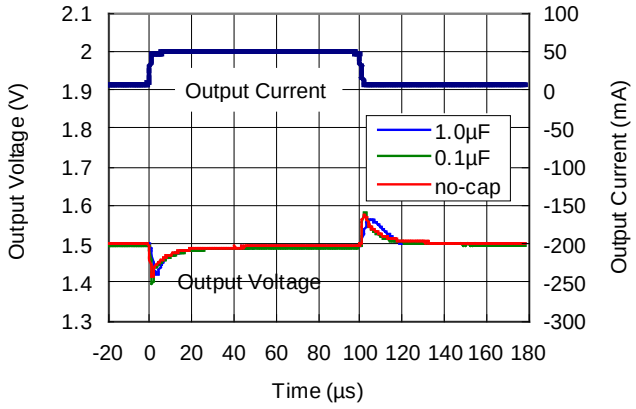

RP107x151x

Tr=Tf: 0.5µs
Iout : 50mA⇔100mA

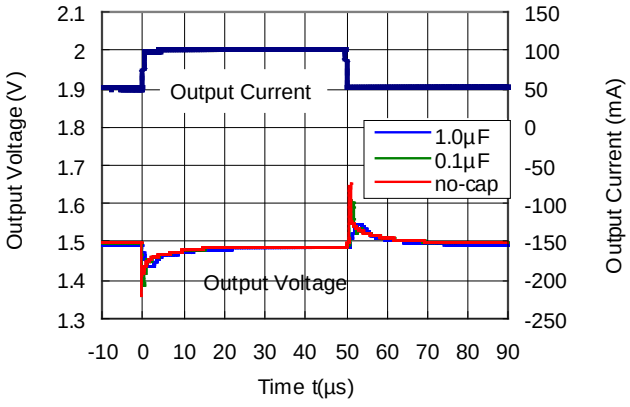

RP107x281x

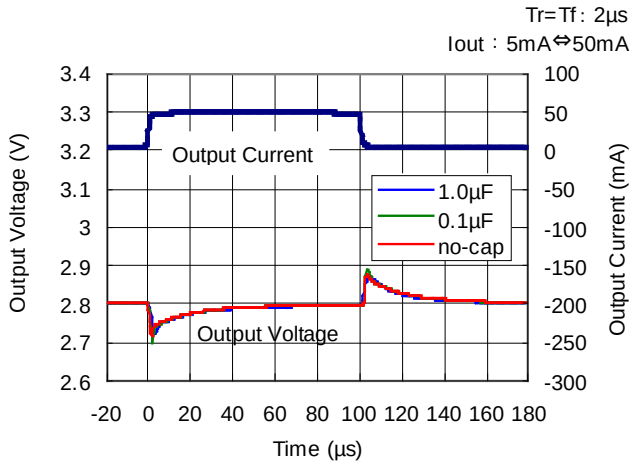

RP107x281x

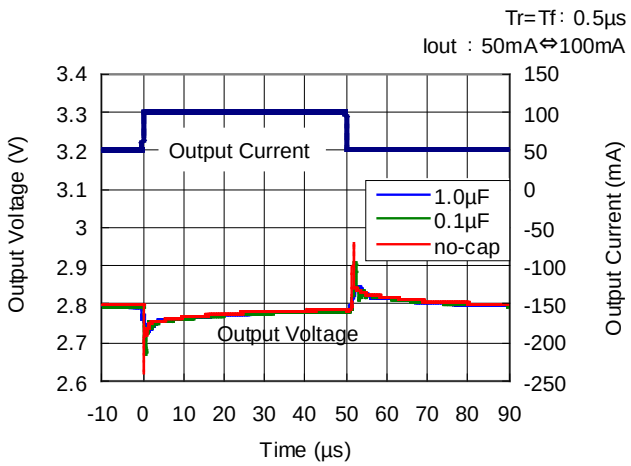

RP107x421x

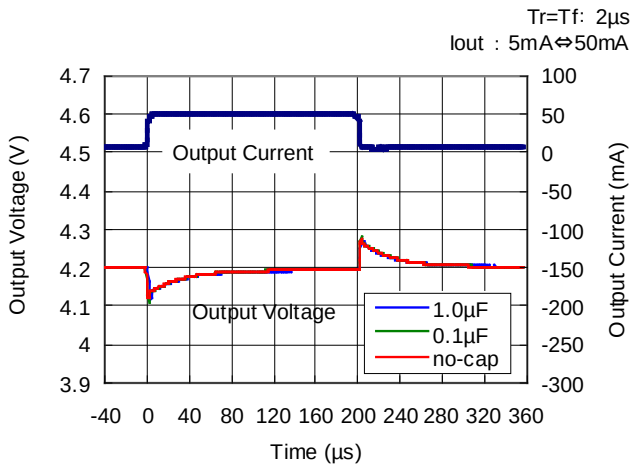

RP107x421x

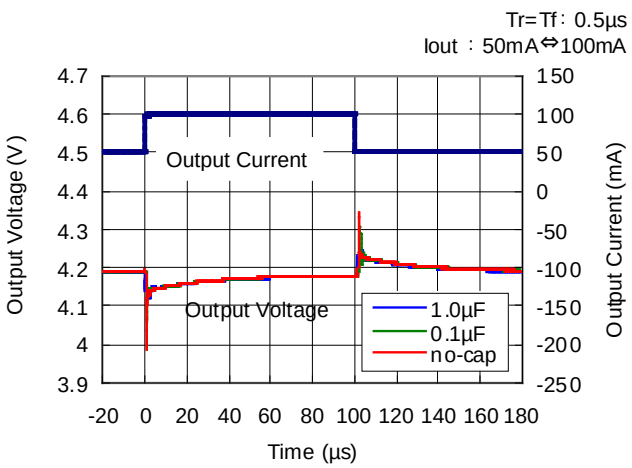

13) Turn On Speed with CE pin (C_{IN}=0.1µF, Topt=25°C)

RP107x101x

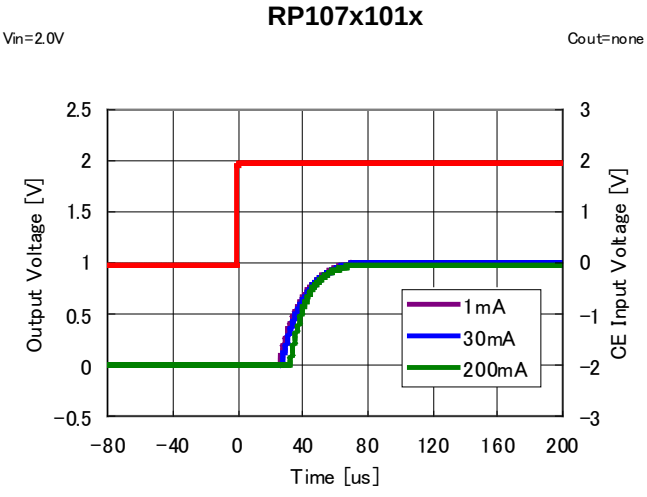

RP107x151x

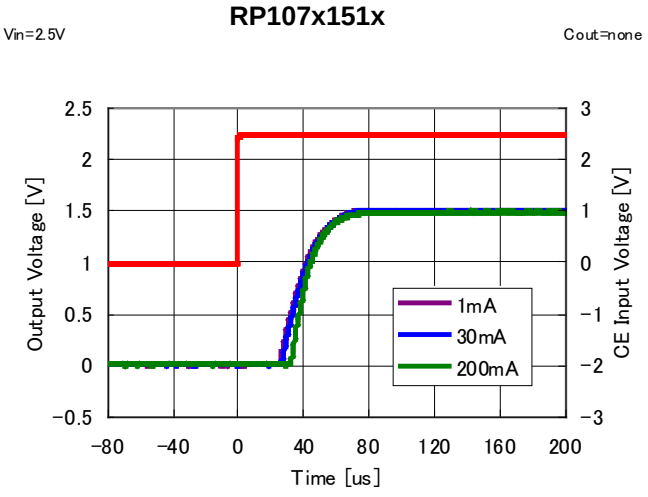

RP107x281x

Vin=3.8V Cout=none

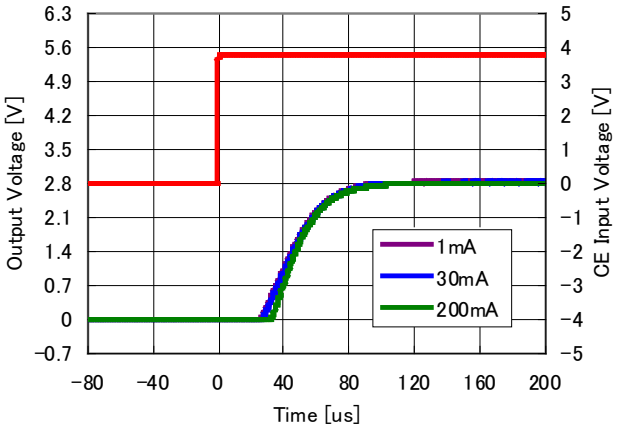

RP107x421x

Vin=5.2V Cout=none

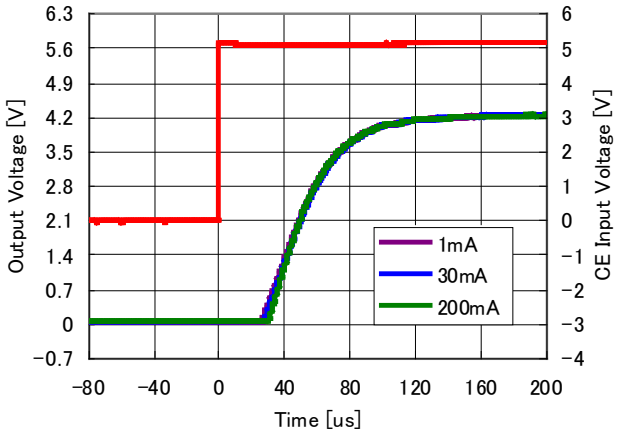

RP107x101x

Vin=2.0V Cout=1uF

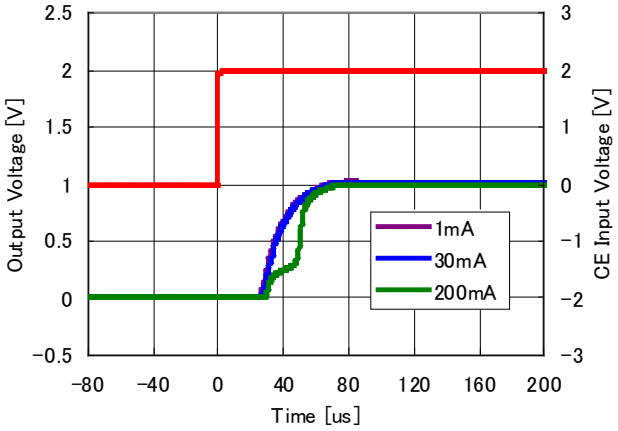

RP107x151x

Vin=2.5V Cout=1uF

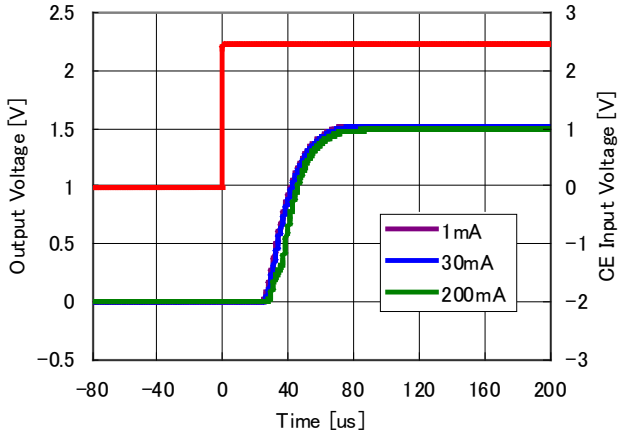

RP107x281x

Vin=3.8V Cout=1uF

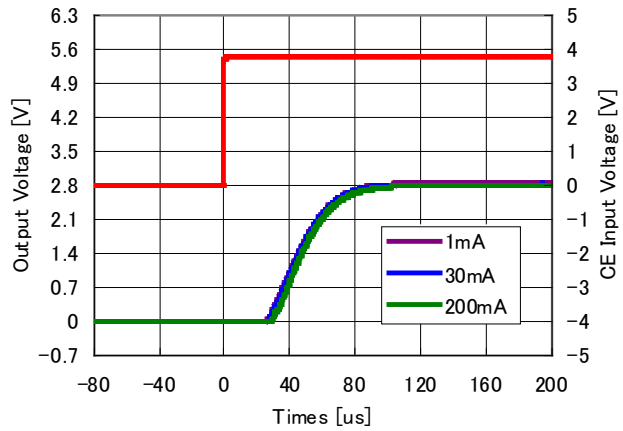

RP107x421x

Vin=5.2V Cout=1uF

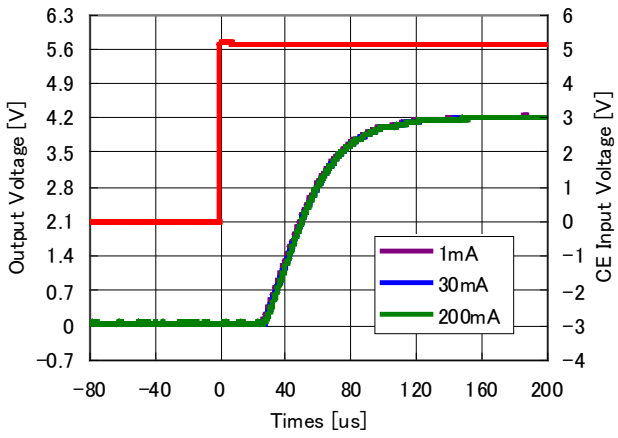

14) Turn Off Speed with CE pin (D Version) (C_{IN}=0.1µF, Topt=25°C)

RP107x101D

Vin=2.0V Cout=none

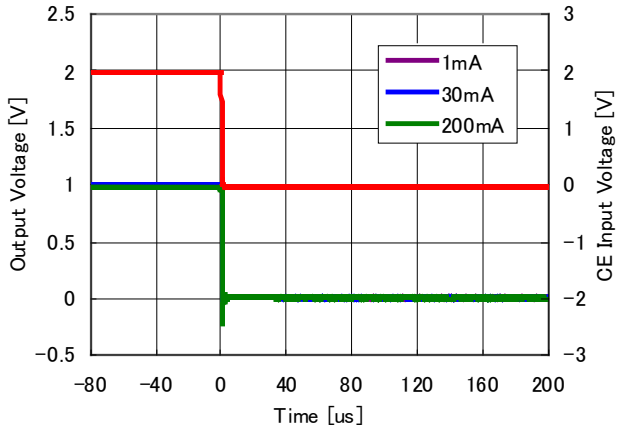

RP107x151D

Vin=2.5V Cout=none

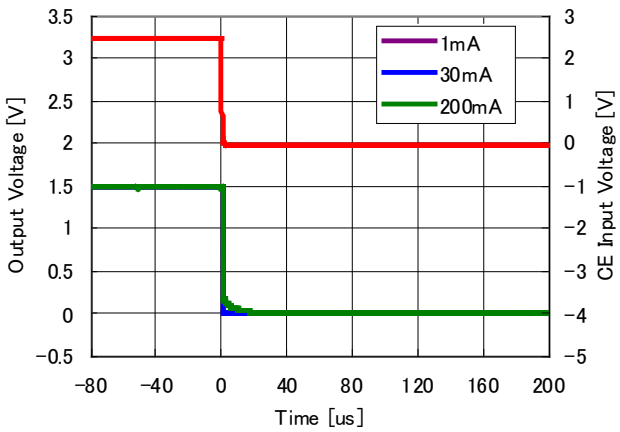

RP107x281D

Vin=3.8V Cout=none

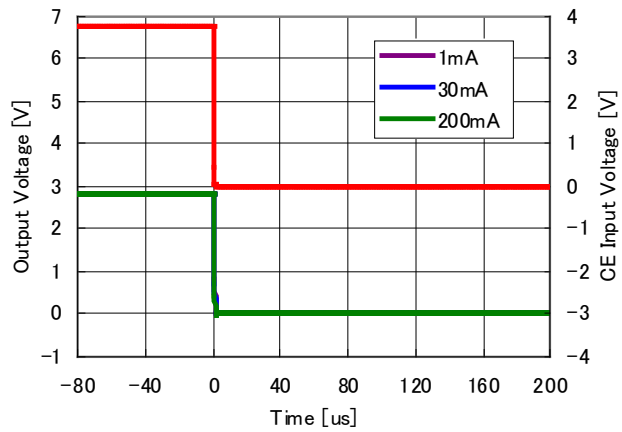

RP107x421D

Vin=5.2V Cout=none

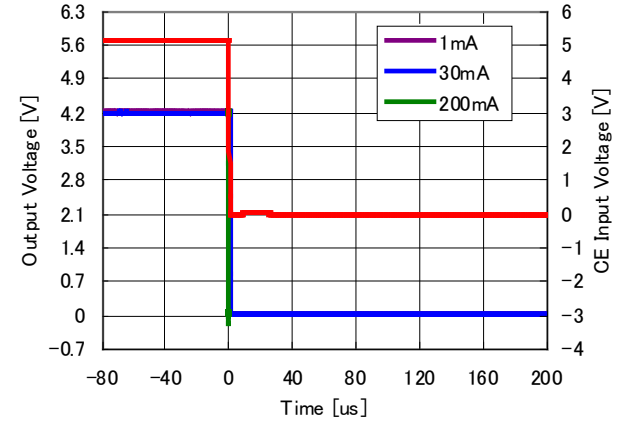

RP107x101D

Vin=2.0V Cout=1uF

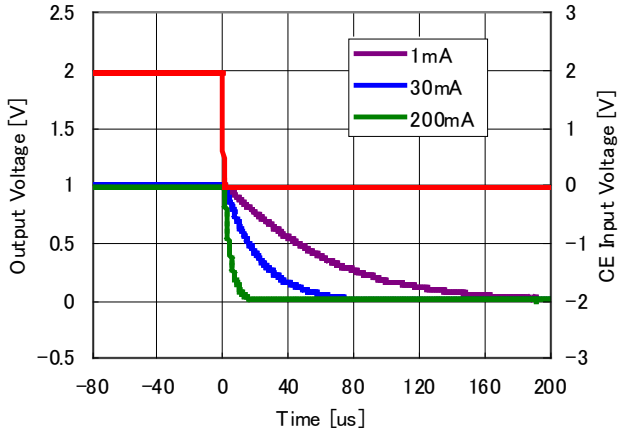

RP107x151D

Vin=2.5V Cout=1uF

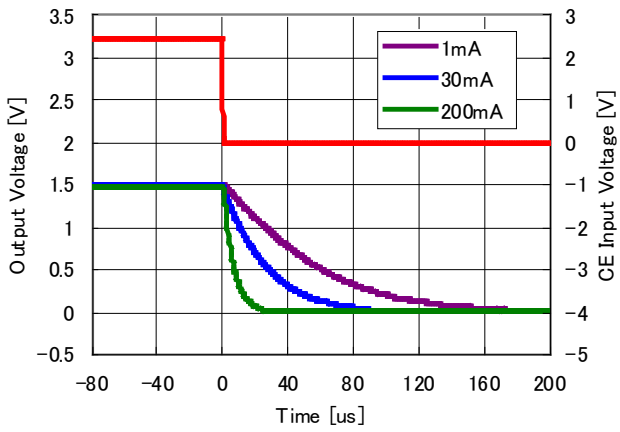

RP107x281D

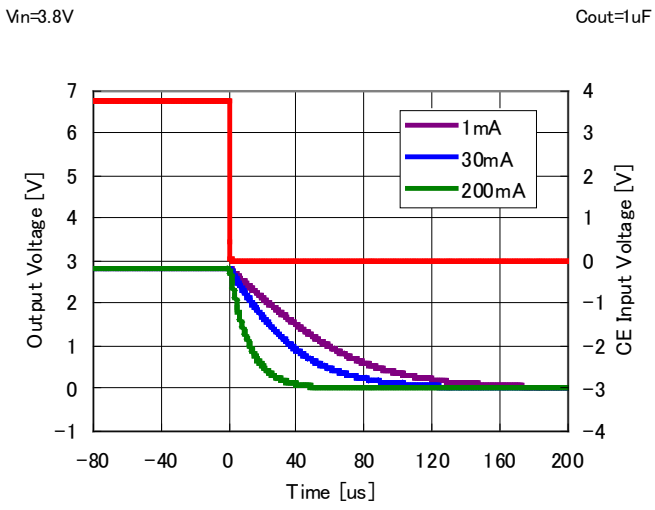

RP107x421D

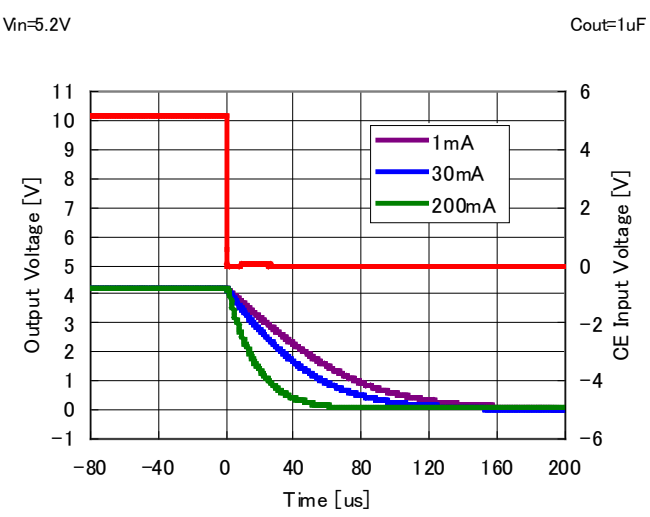

15) Inrush Current (C_{IN}=0.1µF, Topt=25°C)

RP107x101x

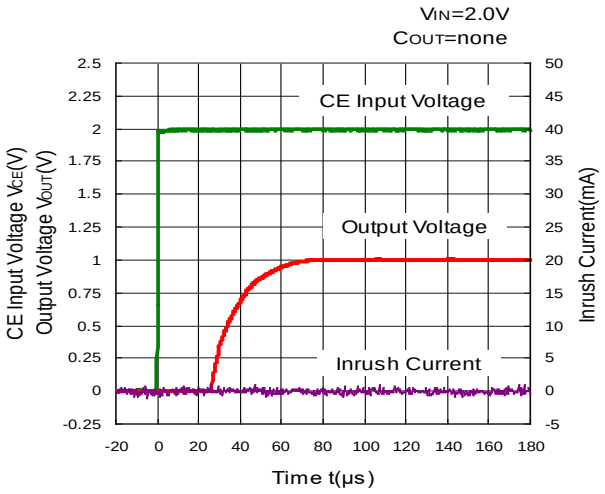

RP107x101x

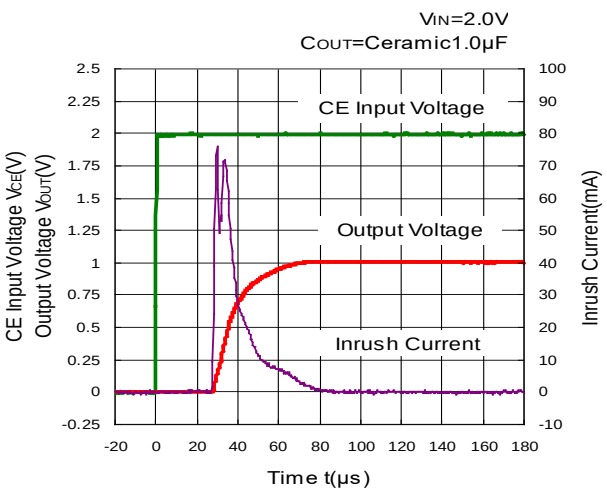

RP107x101x

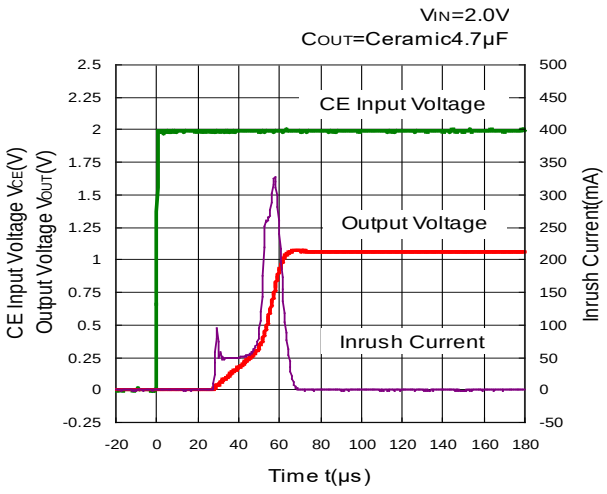

RP107x281x

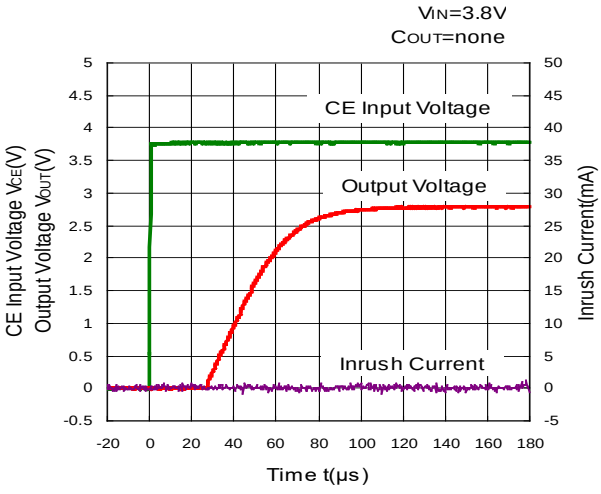

RP107x281x

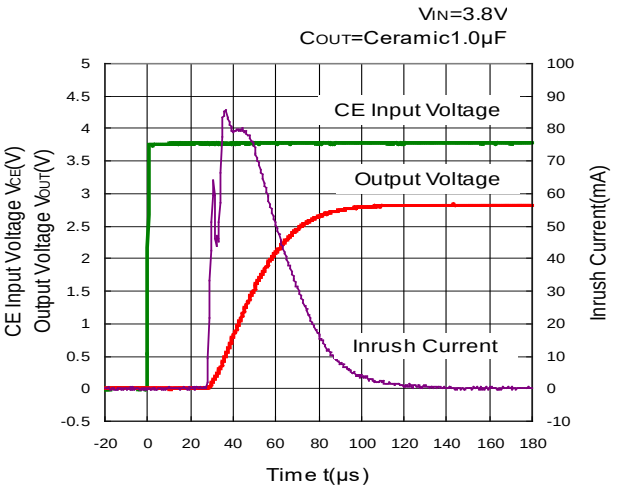

RP107x281x

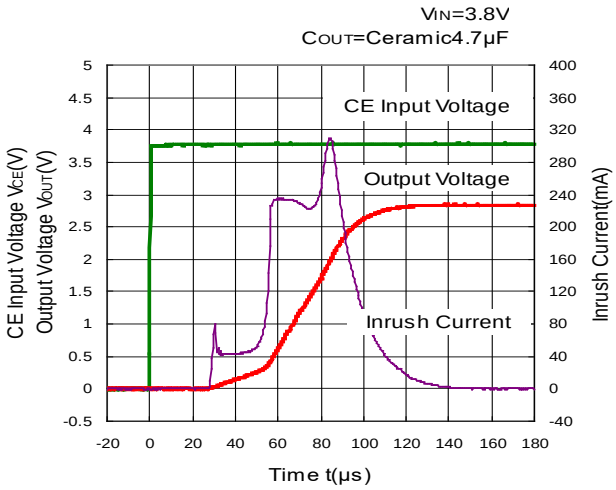

RP107x421x

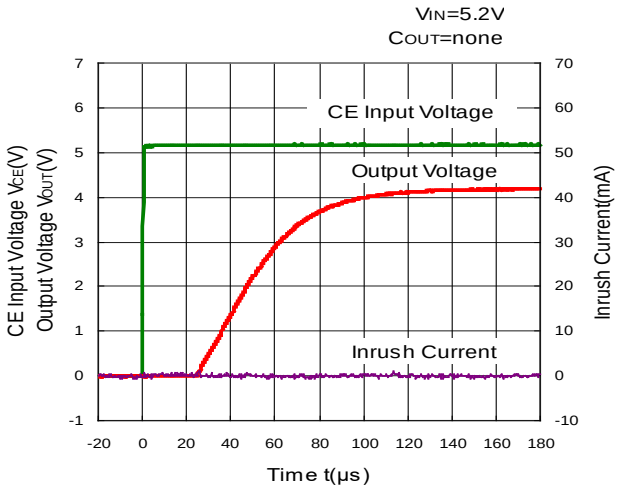

RP107x421x

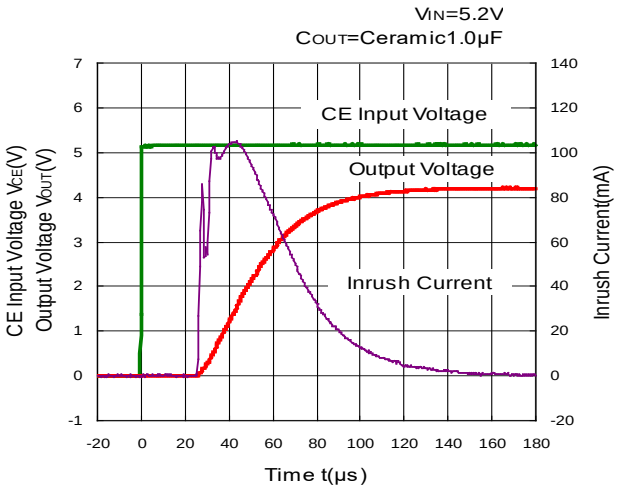

RP107x421x

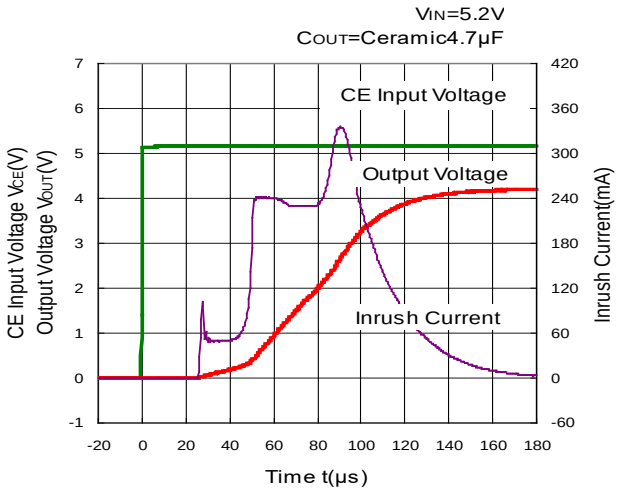

ESR vs. Output Current

When using these ICs, consider the following points:

The relations between I_{OUT} (Output Current) and ESR of an output capacitor are shown below.
The conditions when the white noise level is under 40μV (Avg.) are marked as the hatched area in the graph.

Measurement conditions

Frequency Band : 10Hz to 2MHz
Temperature : −40°C to 85°C
C_{IN}, C_{OUT} : Ceramic 0.1μF

RP107x101x

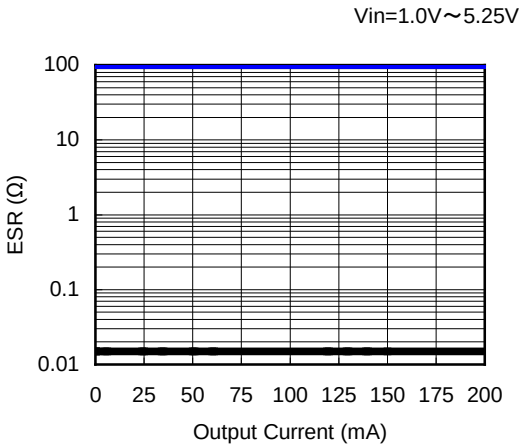

RP107x281x

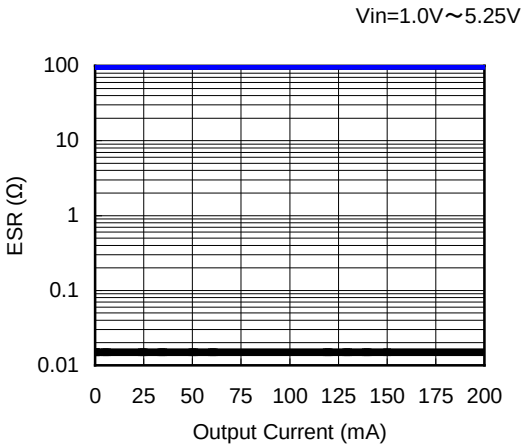

RP107x421x

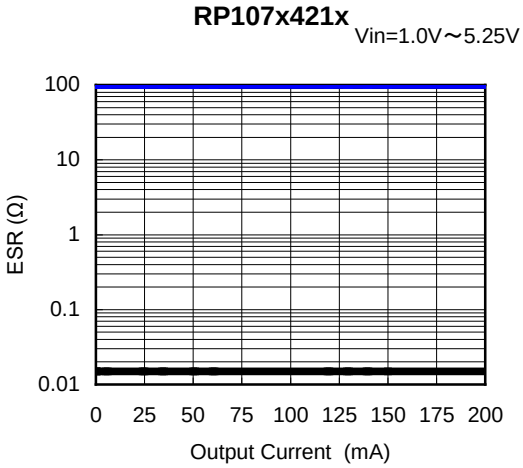

1. The products and the product specifications described in this document are subject to change or discontinuation of production without notice for reasons such as improvement. Therefore, before deciding to use the products, please refer to our sales representatives for the latest information thereon.
2. The materials in this document may not be copied or otherwise reproduced in whole or in part without the prior written consent of us.
3. This product and any technical information relating thereto are subject to complementary export controls (so-called KNOW controls) under the Foreign Exchange and Foreign Trade Law, and related politics ministerial ordinance of the law. (Note that the complementary export controls are inapplicable to any application-specific products, except rockets and pilotless aircraft, that are insusceptible to design or program changes.) Accordingly, when exporting or carrying abroad this product, follow the Foreign Exchange and Foreign Trade Control Law and its related regulations with respect to the complementary export controls.
4. The technical information described in this document shows typical characteristics and example application circuits for the products. The release of such information is not to be construed as a warranty of or a grant of license under our or any third party's intellectual property rights or any other rights.
5. The products listed in this document are intended and designed for use as general electronic components in standard applications (office equipment, telecommunication equipment, measuring instruments, consumer electronic products, amusement equipment etc.). Those customers intending to use a product in an application requiring extreme quality and reliability, for example, in a highly specific application where the failure or misoperation of the product could result in human injury or death should first contact us.
    - Aerospace Equipment
    - Equipment Used in the Deep Sea
    - Power Generator Control Equipment (nuclear, steam, hydraulic, etc.)
    - Life Maintenance Medical Equipment
    - Fire Alarms / Intruder Detectors
    - Vehicle Control Equipment (automotive, airplane, railroad, ship, etc.)
    - Various Safety Devices
    - Traffic control system
    - Combustion equipment

    In case your company desires to use this product for any applications other than general electronic equipment mentioned above, make sure to contact our company in advance. Note that the important requirements mentioned in this section are not applicable to cases where operation requirements such as application conditions are confirmed by our company in writing after consultation with your company.
6. We are making our continuous effort to improve the quality and reliability of our products, but semiconductor products are likely to fail with certain probability. In order to prevent any injury to persons or damages to property resulting from such failure, customers should be careful enough to incorporate safety measures in their design, such as redundancy feature, fire containment feature and fail-safe feature. We do not assume any liability or responsibility for any loss or damage arising from misuse or inappropriate use of the products.
7. The products have been designed and tested to function within controlled environmental conditions. Do not use products under conditions that deviate from methods or applications specified in this datasheet. Failure to employ the products in the proper applications can lead to deterioration, destruction or failure of the products. We shall not be responsible for any bodily injury, fires or accident, property damage or any consequential damages resulting from misuse or misapplication of the products.
8. Quality Warranty
    8-1. Quality Warranty Period
    In the case of a product purchased through an authorized distributor or directly from us, the warranty period for this product shall be one (1) year after delivery to your company. For defective products that occurred during this period, we will take the quality warranty measures described in section 8-2. However, if there is an agreement on the warranty period in the basic transaction agreement, quality assurance agreement, delivery specifications, etc., it shall be followed.
    8-2. Quality Warranty Remedies
    When it has been proved defective due to manufacturing factors as a result of defect analysis by us, we will either deliver a substitute for the defective product or refund the purchase price of the defective product.
    Note that such delivery or refund is sole and exclusive remedies to your company for the defective product.
    8-3. Remedies after Quality Warranty Period
    With respect to any defect of this product found after the quality warranty period, the defect will be analyzed by us. On the basis of the defect analysis results, the scope and amounts of damage shall be determined by mutual agreement of both parties. Then we will deal with upper limit in Section 8-2. This provision is not intended to limit any legal rights of your company.
9. Anti-radiation design is not implemented in the products described in this document.
10. The X-ray exposure can influence functions and characteristics of the products. Confirm the product functions and characteristics in the evaluation stage.
11. WLCSP products should be used in light shielded environments. The light exposure can influence functions and characteristics of the products under operation or storage.
12. Warning for handling Gallium and Arsenic (GaAs) products (Applying to GaAs MMIC, Photo Reflector). These products use Gallium (Ga) and Arsenic (As) which are specified as poisonous chemicals by law. For the prevention of a hazard, do not burn, destroy, or process chemically to make them as gas or power. When the product is disposed of, please follow the related regulation and do not mix this with general industrial waste or household waste.
13. Please contact our sales representatives should you have any questions or comments concerning the products or the technical information.

NISSHINBO

Nisshinbo Micro Devices Inc.

Official website

https://www.nisshinbo-microdevices.co.jp/en/

Purchase information

https://www.nisshinbo-microdevices.co.jp/en/buy/

ENTEGRECİ

Bu belge www.entegreci.com üzerinden sunulmaktadır.

Elektronik komponent tedarikinde Entegreci

Entegreci, Eskişehir merkezli, Türkiye geneline satış yapan bir elektronik komponent mağazasıdır. Entegreler (IC), mikrodenetleyiciler, transistörler, diyotlar, pasif elemanlar, konnektörler, modüller ve geliştirme kartları tek adetten seri üretim adetlerine kadar satılır. Ürün sayfalarında güncel stok durumunu, fiyatı ve datasheet bağlantısını bulabilirsiniz.

Parça koduyla arama

Üretici parça numarasını yazın; stok ve fiyatı hemen görün.

www.entegreci.com

Ürün kategorileri

Entegreden kapasitöre tüm elektronik komponent kategorileri.

Kategorilere göz atın

Üreticiler

Aradığınız üreticinin ürünlerini tek sayfada inceleyin.

Üreticileri görün

Toplu alım ve teklif

Listede olmayan ya da yüksek adetli parçalar için teklif isteyin.

Teklif isteyin

www.entegreci.com | **destek@entegreci.com** | **0850 305 90 34**

Entegreci is an online electronic components store based in Türkiye. Search by manufacturer part number to see stock, prices and datasheets for integrated circuits, microcontrollers, transistors, passive components and connectors, or request a quote for parts that are not listed.

Bu sayfa Entegreci tarafından eklenmiştir. Belgenin önceki sayfaları asıl yayıncısına aittir ve içeriği değiştirilmemiştir; en güncel sürüm için belgenin yayıncısına başvurun.